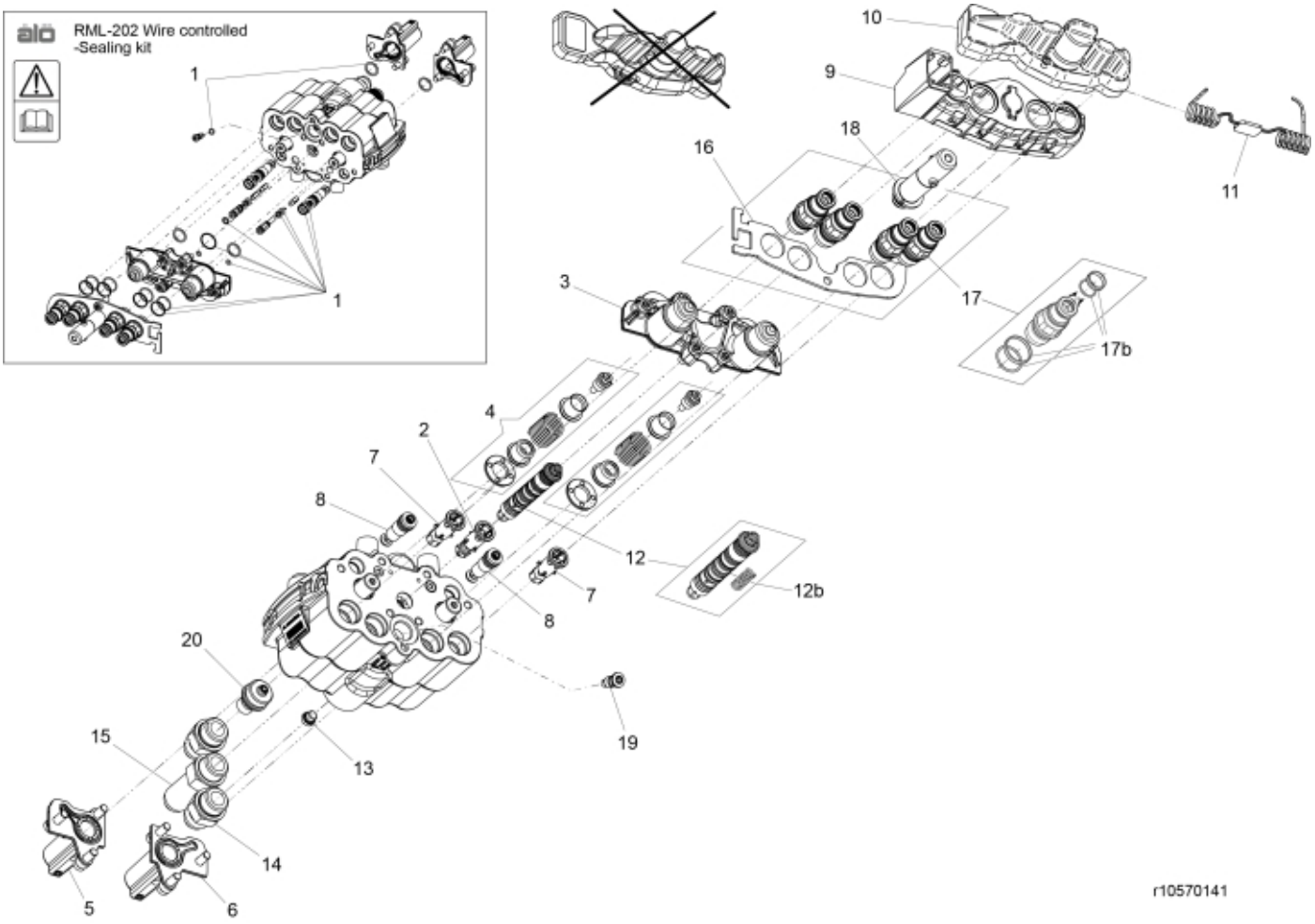
RML-202 Wire controlled
-Sealing kit
1
1
10
9
18
16
11
3
17
17b
4
2
7
8
12
12b
7
8
20
19
15
13
14
5
6
r10570141


© 2025 Jost

| | | | | |
|---|---|---|---|---|
| **Part assemblies** | | Valve Ergo M. OCPB 225bar shock at lift | | |
| **Specification** | | Specification: Replaces 10570113 | | |
| **PartNo** | **Pos** | **Qty** | **Name** | **Specifications** |
| 10570141 | | 1 PCS | Valve Ergo M. OCPB 225bar shock at lift | Replaces 10570113 |
| 4501263 | 1 | 1 | Seal kit | ErgoDrive LCS |
| 10570072 | 2 | 1 | Pressure relief valve | Part is included in kit 10570154 Valve STM Professional Live3 OC |
| 60008696 | 3 | 1 PCS | Top cap | (10570080) |
| 10570079 | 4 | 2 PCS | Spool control | |
| 10570082 | 5 | 1 PCS | Cap LH | |
| 10570081 | 6 | 1 PCS | Cap RH | |
| 10570071 | 7 | 2 | Check valve cpl. | Part is included in kit 10570154 Valve STM Professional Live3 OC |
| 10570069 | 8 | 2 | Check valve cpl. | Part is included in kit 10570154 Valve STM Professional Live3 OC |
| 10570096 | 9 | 1 | Cap w. marking | Part is included in kit 10570154 Valve STM Professional Live3 OC |
| 5034232 | 10 | 1 | Cover | Replaces 5033905 |
| 10570094 | 11 | 1 | • Cable tie | |
| 10570097 | 12 | 1 PCS | Shunt OC cpl. | Part is included in kit 10570154 Valve STM Professional Live3 OC |
| 4501272 | 12b | 1 | • Spring | |
| 5028093 | 13 | 1 | Plug PG01 cpl. | |
| 5028086 | 14 | 2 | Adapter cpl. | Part is included in kit 10570154 Valve STM Professional Live3 OC |
| 5028087 | 15 | 1 | Adapter long cpl. | |
| 10570088 | 16 | 1 | Cover plate | |
| 4500294 | 17 | 4 | Coupling (M) | Replaces 5044956/60017561 |
| 10570078 | 18 | 1 | Adapter Multi coupling | |
| 4501264 | 17b | 1 | • Seal kit | 1 seal kit/coupling required |
| 10570135 | 19 | 1 PCS | Check valve | Part is included in kit 10570154 Valve STM Professional Live3 OC |
| 10570188 | 20 | 1 PCS | Cartridge | Replaces 10570102, Part is included in kit 10570154 Valve STM Professional Live3 OC |


© 2025 Jost