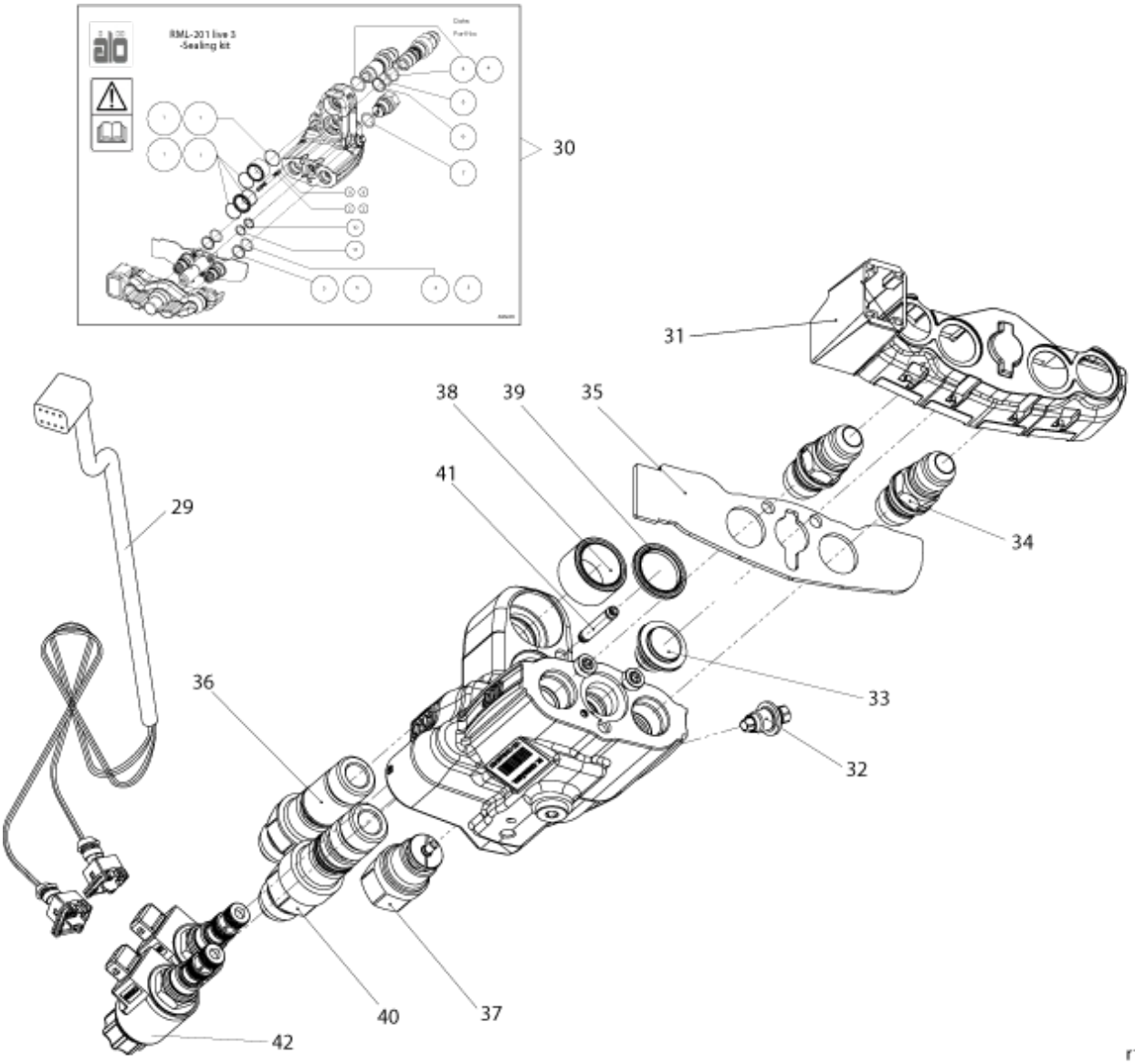

r10570040 Electro

© 2025 Jost

Description	Not available
Part assemblies	Valve Live3 J. LS/OC

PartNo	Pos	Qty	Name	Specifications
5040064	30	1	Seal kit	
10570096	31	1	Cap w. marking	Part is included in kit 10570154 Valve STM Professional Live3 OC
10570070	32	1 PCS	Check valve cpl.	
5028091	33	1 PCS	Plug with sealing	
5044955	34	2	Coupling JIC	Part is included in kit 10570154 Valve STM Professional Live3 OC
10570090	35	1 PCS	Cover plate Single 2	
5028090	36	1 PCS	Adapter with sealing	
5028089	37	1 PCS	Adapter with sealing	
5040066	38	1 PCS	Sealing sleeve cpl.	
5040065	39	1 PCS	Sealing sleeve cpl.	
10570074	40	1 PCS	Spool control unit cpl.	
10570075	41	1 PCS	Connecting pipe cpl.	
10570093	42	2	Solenoid	
5034232	43	1	Cover	Replaces 5033905
10570094	44	1	Cable tie	

© 2025 Jost