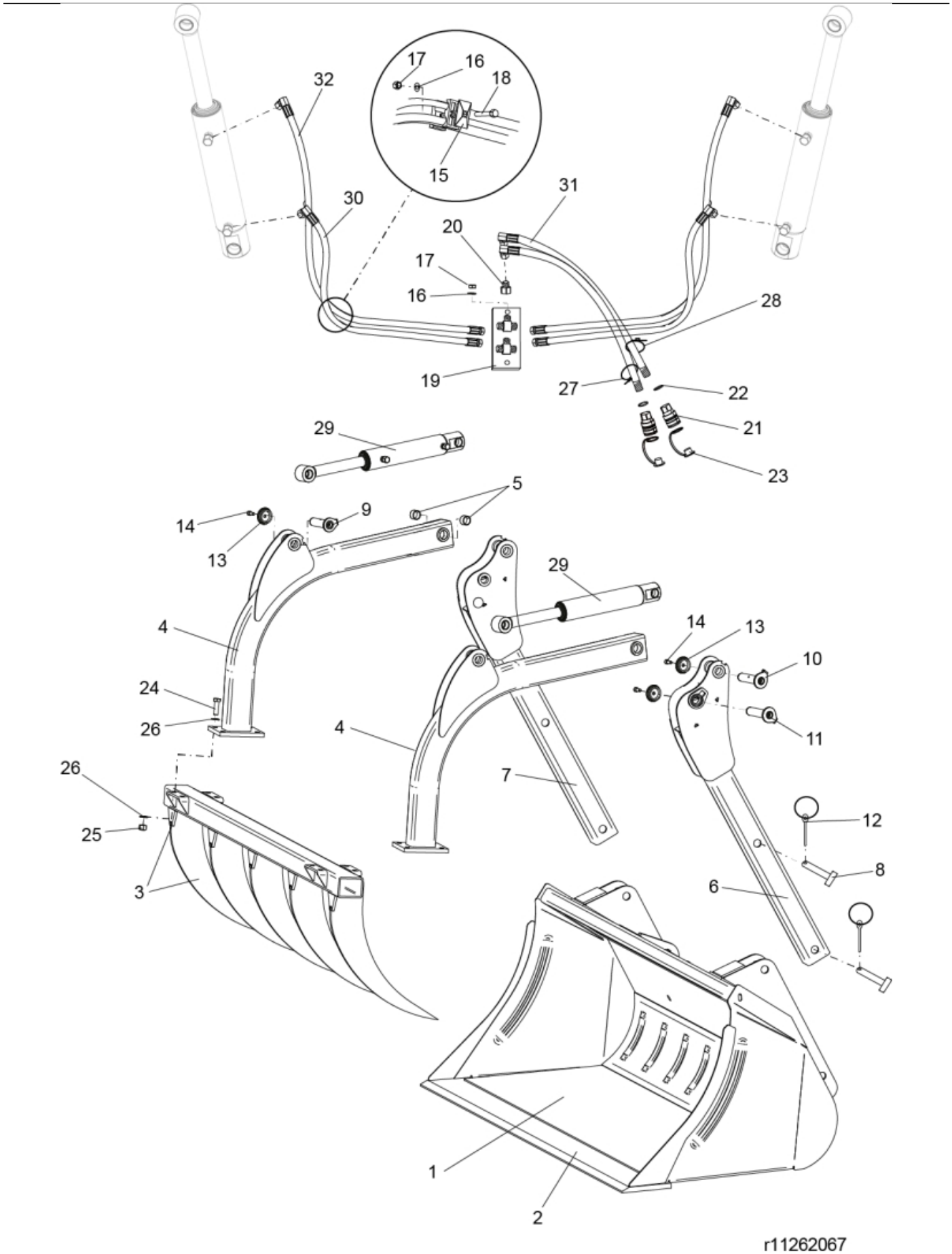
17
16
18
15
32
30
31
20
17
16
28
19
27
22
21
23
29
5
14
9
13
29
4
14
13
10
24
26
4
11
7
26
25
12
3
8
6
1
2
r11262067

© 2025 Jost

Part assemblies	Maxi Grapple 260 Alo HD
Specification	Year From: 5/1/2011 12:00:00 AM

PartNo	Pos	Qty	Name	Specifications
11262052	1	1 PCS	Bucket	
11260044	2	1	• Cutting edge	L=2650
11261280	3	5 PCS	Claw	Weld-on
11260646		1 PCS	• Claw	
11260653		1 PCS	• Support plate	
11260643	4	2 PCS	Beam	
5018515	5	4	• Bushing	D30 L=20
11260651	6	1 PCS	Arm left	
11260650	7	1 PCS	Arm right	
1116643	8	4 PCS	Pin	D=30mm
9020043	9	2	Pin	D=30mm
9020046	10	2 PCS	Pin	D=30mm
9020047	11	2	Pin	D=30mm, L=151mm
1102001	12	4	Linch pin	
5215131	13	6	Locking cover	
5050608	14	6	Screw	MC6S M10x20 Loc
5016968	15	2	Hose clamp	
5013101	16	6	Washer	BRB 8,4 x 16
5011553	17	4	Nut	M6M M8 Loc-king
5002059	18	2	Screw	M6S 8x60
10834151	19	1 PCS	T-Adapter	
5028260	20	1 PCS	Adaptor	3/8" (5027934)
5044127	21	2	Quick Coupling	1/2", Part is included in kit 60007907 Hose cpl., 9032177 Hose cpl.
5013853	22	2	Dowty washer	Tredo 1/2", Part is included in kit 60007907 Hose cpl., 9032177 Hose cpl.
5044130	23	2	Dust Cover	Part is included in kit 60007907 Hose cpl., 9032177 Hose cpl.
5002154	24	8	Screw	M6S 16 x 50 (8.8)
5011557	25	8	Nut	Loc-King M16
5013105	26	16	Washer	BRB 17 x 30 x 3 300HV
5022177	27	1	Cable tie	Red
5022179	28	1	Cable tie	Blue
60110585-1	29	2	Cylinder	Glossy Black
9032304	30	2 PCS	Hose	3/8" L=1620mm (11252003)
9032352	31	2 PCS	Hose	3/8" L=599mm
9032305	32	2 PCS	Hose	3/8" L=1920mm (11252001)
1123673	35	1	Warning decal	
1123674	36	1	Warning decal	"Read manual"

© 2025 Jost