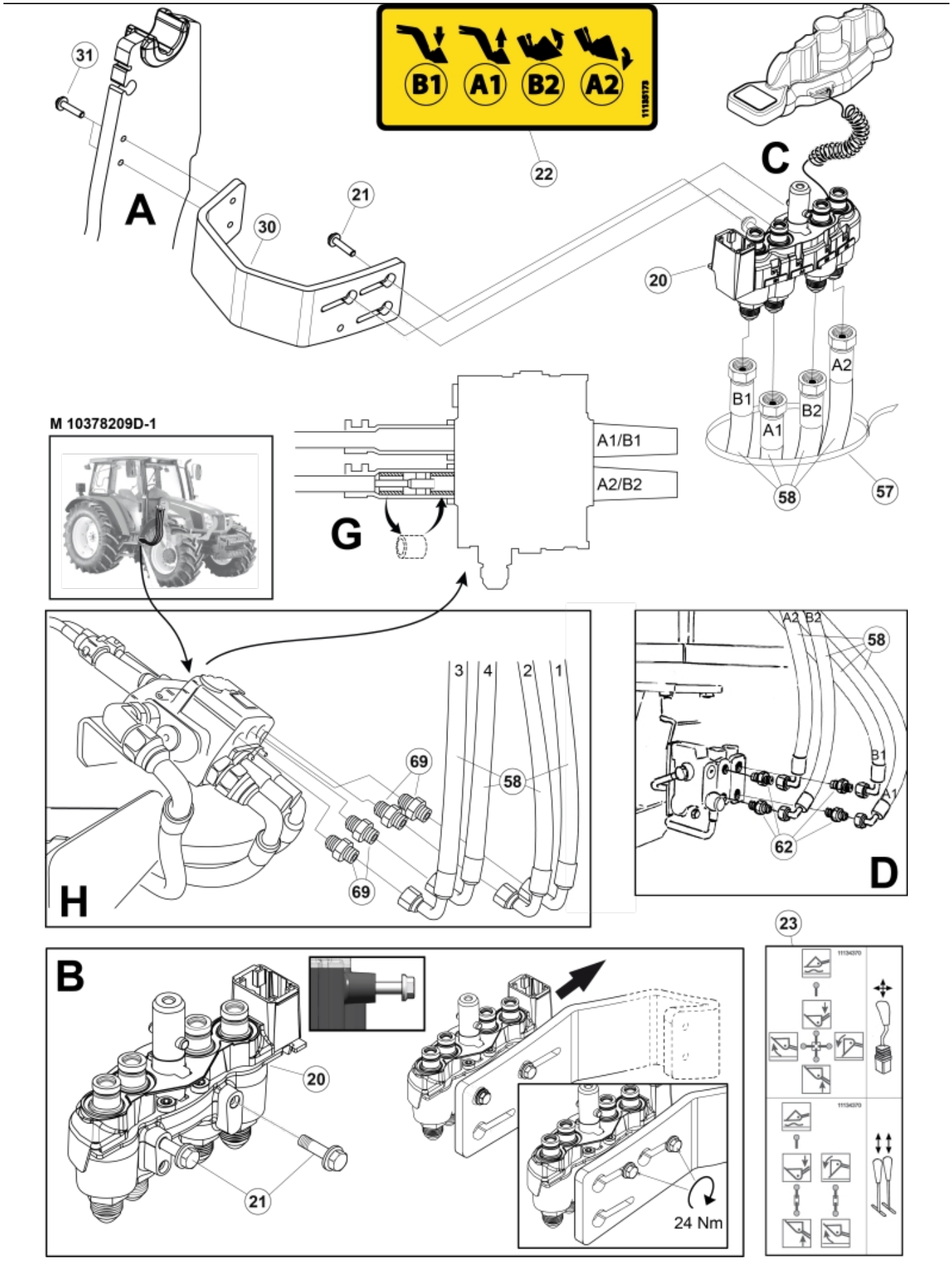
31
A
30
21
22
B1
A1
B2
A2
C
20
A2
B1
B2
A1
58
57
M 10378209D-1
A1/B1
A2/B2
G
H
3
4
2
1
69
58
69
A2 B2
58
B1
A1
62
D
23
B
20
21
24 Nm

© 2025 Jost

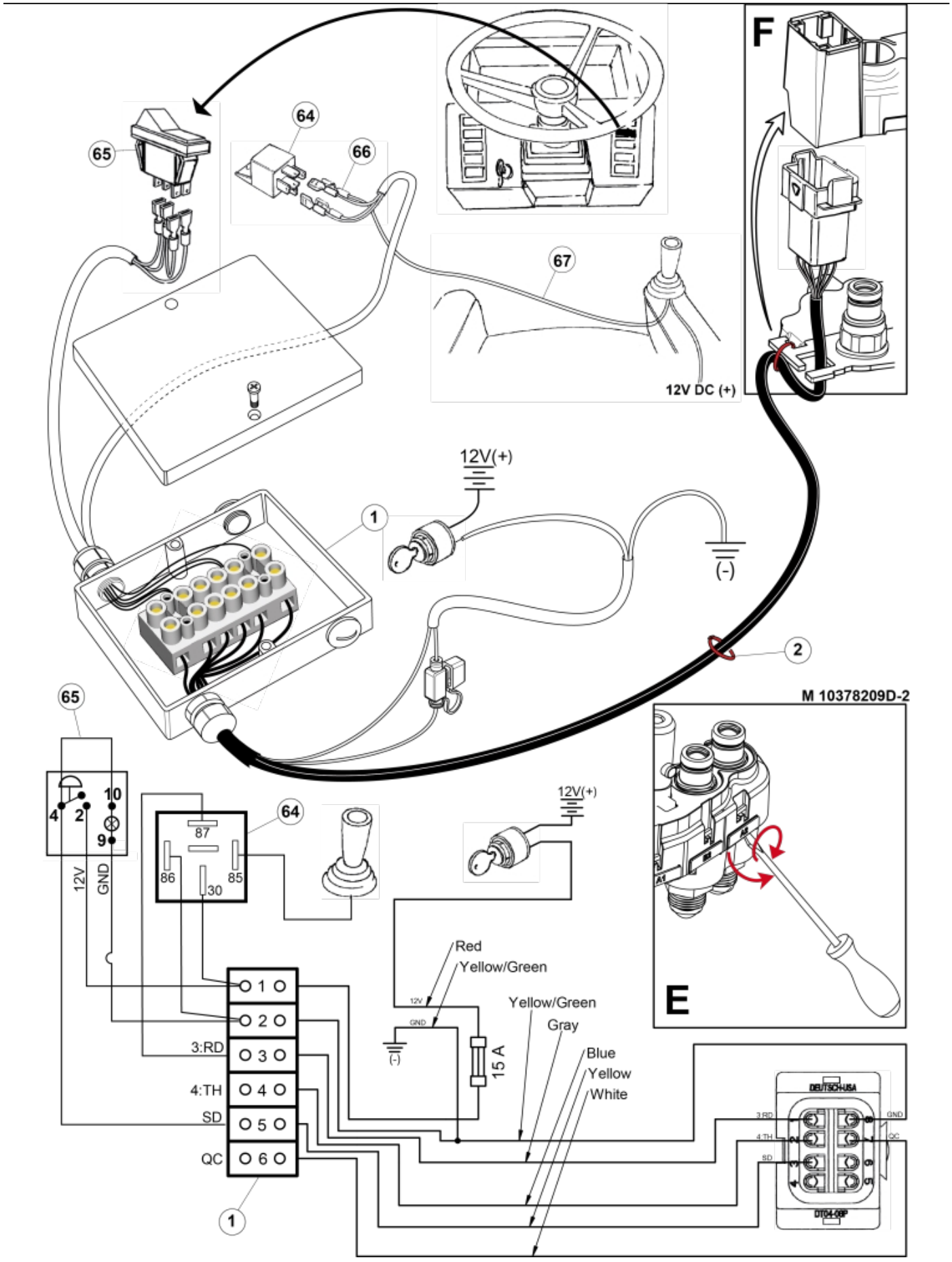
F
64
65
66
67
12V DC (+)
12V(+)
1
(-)
2
M 10378209D-2
65
10
4
2
9
12V
GND
87
64
86
85
30
12V(+)
E
Red
Yellow/Green
12V
GND
Yellow/Green
Gray
Blue
Yellow
White
15 A
1
2
3:RD
4:TH
SD
5
QC
6
1
DEUTSCH-USA
3:RD
4:TH
SD
GND
QC
DTD4-08P

© 2025 Jost

Description	CNH
Part assemblies	Hose kit

PartNo	Pos	Qty	Name	Specifications
10378209D			Hose kit	
5101102		1 PCS	Electric mounting kit	
5101103	1	1 PCS	• Junction box	
5033621	2	5	• Cable tie	4.6x150
5033920		1	Multi coupling MC4	
5044991	20	1 PCS	• Base MC4 J. 1 1/16"	Replaces 5044958
5006018	21	2	• Screw	M6SF M8X25
11135173	22	1	• Decal	
11134370	23	1	• Decal	
10391887		1	Bracket complete	
10391712	30	1	• Valve bracket	
5005999	31	2	• Screw	M6SF M10X45
5033606	57	2	Cable tie	7,5 x 385
9030900	58	4	Hose	1/2" L=1070 1 1/16RLM 7/8 90LM
5027483	62	2	Adaptor	7/8"UNF JIC - M18x1,5
381320	64	1 PCS	Relay	
5103036	65	1 PCS	Switch	
5024113	66	1	Cable terminal	
1115113	67	1 PCS	Harness	
5027928	69	4	Adaptor	7/8” UNF JIC-M22x1,5

© 2025 Jost