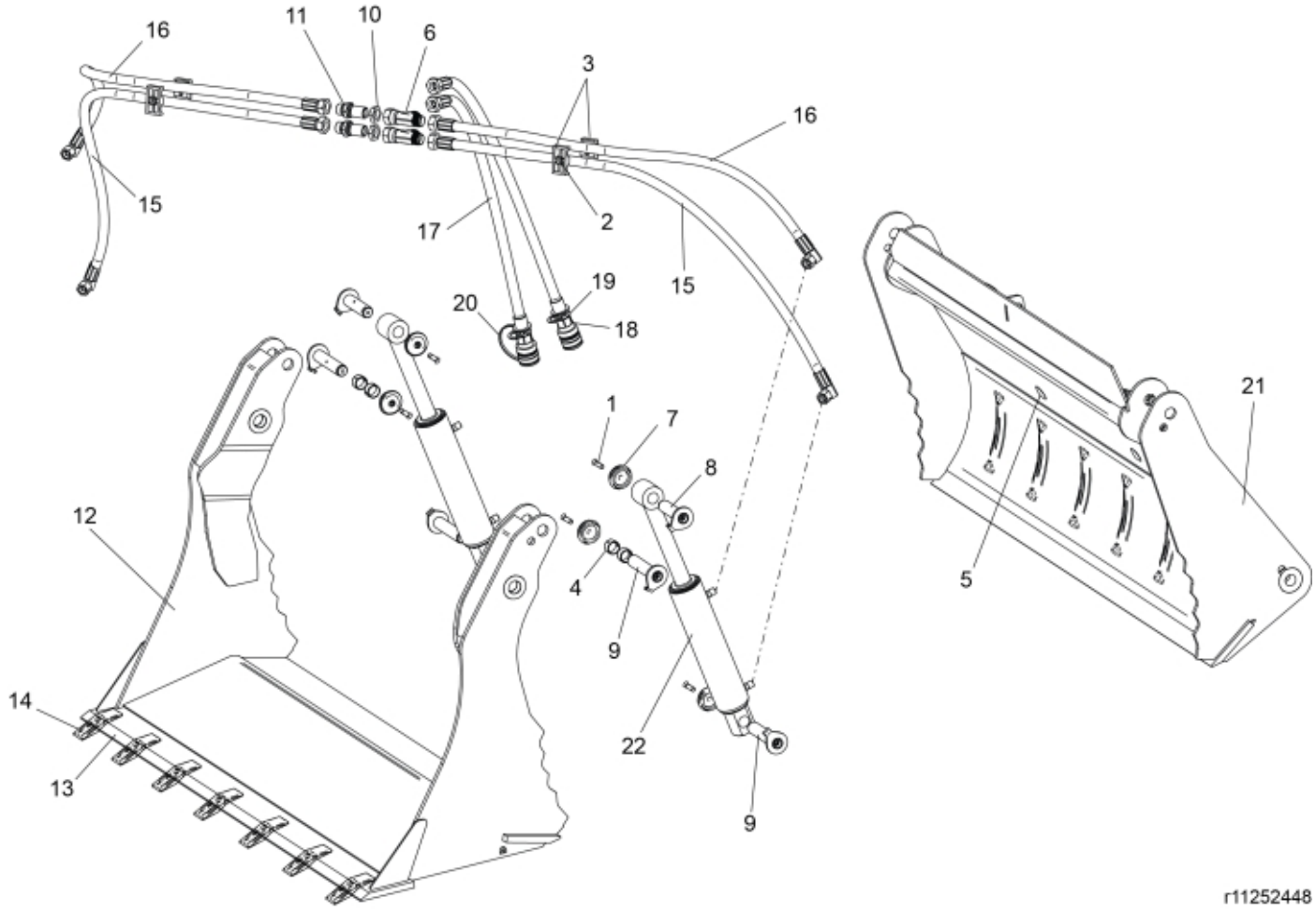

© 2025 Jost

Part assemblies	Multipurpose 185MPT Euro
Specification	Year From: 1/1/2012 12:00:00 AM

PartNo	Pos	Qty	Name	Specifications
5004917	1	6	Screw	
5011553	2	2	Nut	M6M M8 Loc-king
5016968	3	2	Hose clamp	
5018515	4	4	Bushing	D30 L=20
5022119	5	2	Plug	
5027419	6	2	T-Adapter	G1/2"
5215131	7	6	Locking cover	
9020105	8	2	Pivot Pin	D=30, L=113mm
60019853	9	4	Pin	D=30 L=141 (replaces 5220060)
5011757	10	2	Nut	
1120159	11	2	Adaptor	
11262304	12	1	Grab head	
11260037	13	1	• Cutting edge	Single Part
11260142	14	8	• Bucket tooth	
9032149		1 PCS	Hose kit	
9032163	15	2	• Hose	3/8" L=1225mm
9032161	16	2	• Hose	3/8" L=1025mm
9032158	17	2 PCS	• Hose cpl.	1/2"
5044127	18	2	•• Quick Coupling	1/2", Part is included in kit 60007907 Hose cpl., 9032177 Hose cpl.
5013853	19	2	•• Dowty washer	Tredo 1/2", Part is included in kit 60007907 Hose cpl., 9032177 Hose cpl.
5044130	20	2	•• Dust Cover	Part is included in kit 60007907 Hose cpl., 9032177 Hose cpl.
11262234	21	1 PCS	Frame	Euro hooks
60110579-1	22	2	Cylinder	
5022179	23	1	Cable tie	Blue
5022177	24	1	Cable tie	Red
11137151	25	1	Decal	185 MPT
1123673	26	1	Warning decal	
1123674	27	1	Warning decal	"Read manual"

© 2025 Jost