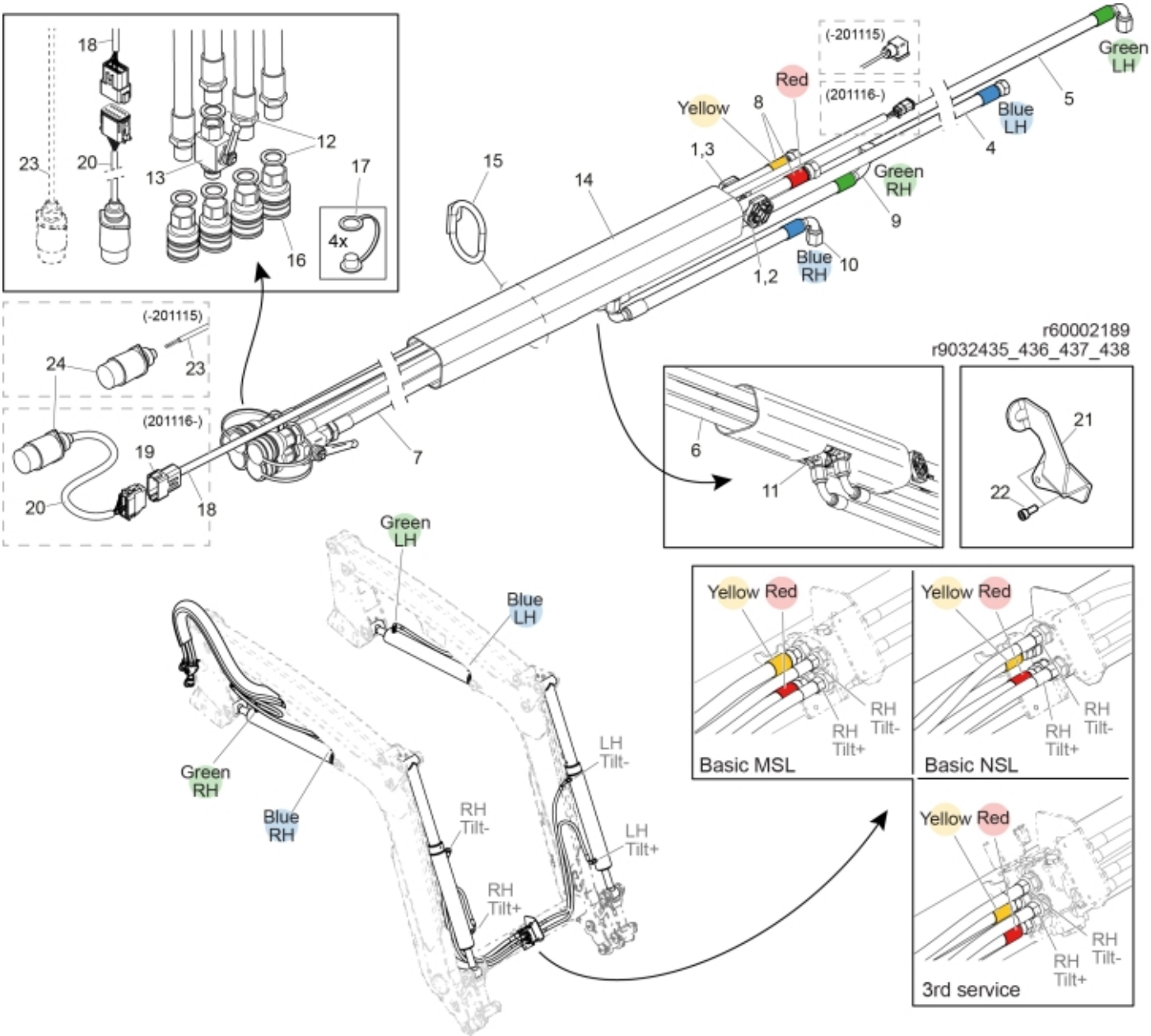
18
23
20
13
12
17
4x
16
15
14
(-201115)
Red
Yellow
8
(201116-)
Green
LH
5
Blue
LH
4
1,3
Green
RH
9
1,2
Blue
RH
10
(-201115)
24
23
(201116-)
19
20
18
7
r60002189
r9032435_436_437_438
6
11
21
22
Green
LH
Blue
LH
Green
RH
Blue
RH
LH
Tilt-
LH
Tilt+
RH
Tilt-
RH
Tilt+
Yellow Red
RH
Tilt-
RH
Tilt+
Basic MSL
Yellow Red
RH
Tilt-
RH
Tilt+
Basic NSL
Yellow Red
RH
Tilt-
RH
Tilt+
3rd service

© 2025 Jost

Description	3rd service
Part assemblies	Main hose kit, ISO-A

PartNo	Pos	Qty	Name	Specifications
5221919	1	2	Hose clamp	
5004947	2	2	Screw	MC6S M6x50
20708137	3	2	Nut	M6 FZB, 708137
9031713	4	1	Hose	3/8" L=4075mm
9031717	5	1	Hose	3/8" L=4610mm
9032334	6	1	Hose	1/2" L=850mm
9032339	7	1	Hose	1/2" L=775mm
9032340	8	2	Hose	1/2" L=3210mm
9031710	9	1	Hose	3/8" L=520mm
9031939	10	1	Hose	3/8" L=520mm
5028142	11	2	Adaptor	JIC 2x9/16 1x3/4
5013853	12	5	Dowty washer	Tredo 1/2", Part is included in kit 60007907 Hose cpl., 9032177 Hose cpl.
5033898	13	1	Shut-off valve	1/2"
5051949	14	1	Hose cover	L=850
5221966	15	1	Hose guide	
5044127	16	4	Quick Coupling	1/2", Part is included in kit 60007907 Hose cpl., 9032177 Hose cpl.
5044130	17	4	Dust Cover	Part is included in kit 60007907 Hose cpl., 9032177 Hose cpl.
59050122	18	1	Electr. Cable	QCS (12P connector) for loaders produced from 2020/11/16
5050918	19	1	• Connector	Deutsch DT 12 pin female
59050117	20	1	Electr. Cable	QCS to Caravan for loaders produced from 2020/11/16
60049421	21	1	Holder kit	
5004061	22	2	• Screw	MC6S M8x20
5102152	23	1	Cable	L=4400mm for loaders produced until 2020/11/15
5024379	24	1	Connector	

© 2025 Jost