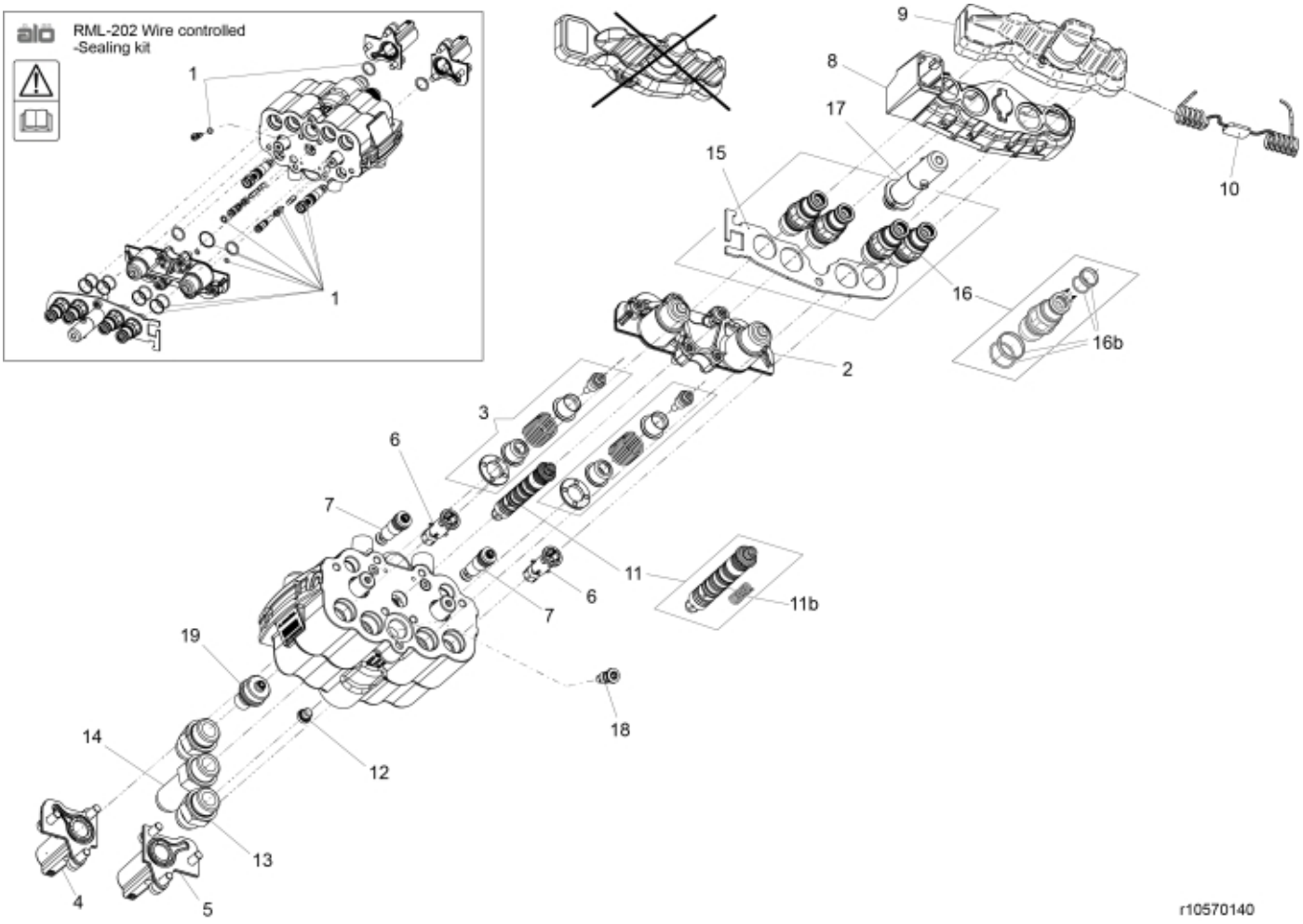
RML-202 Wire controlled
-Sealing kit
1
1
9
8
17
15
10
16
16b
2
3
6
7
11
11b
6
7
19
18
14
12
13
4
5
r10570140

© 2025 Jost

Description	NLA. Contact Quicke
Part assemblies	Valve STM Ergo OC
Specification	Specification: Replaces 10570112-18, 10570003-18

PartNo	Pos	Qty	Name	Specifications
4501263	1	1	Seal kit	ErgoDrive LCS
60008696	2	1 PCS	Top cap	(10570080)
10570079	3	2 PCS	Spool control	
10570082	4	1 PCS	Cap LH	
10570081	5	1 PCS	Cap RH	
10570071	6	2	Check valve cpl.	Part is included in kit 10570154 Valve STM Professional Live3 OC
10570069	7	2	Check valve cpl.	Part is included in kit 10570154 Valve STM Professional Live3 OC
10570096	8	1	Cap w. marking	Part is included in kit 10570154 Valve STM Professional Live3 OC
5034232	9	1	Cover	Replaces 5033905
10570094	10	1	• Cable tie	
10570097	11	1 PCS	Shunt OC cpl.	Part is included in kit 10570154 Valve STM Professional Live3 OC
4501272	11b	1	• Spring	
5028093	12	1	Plug PG01 cpl.	
5028086	13	2	Adapter cpl.	Part is included in kit 10570154 Valve STM Professional Live3 OC
5028087	14	1	Adapter long cpl.	
10570088	15	1	Cover plate	
4500294	16	4	Coupling (M)	Replaces 5044956/60017561
4501264	16b	1	• Seal kit	1 seal kit/coupling required
10570078	17	1	Adapter Multi coupling	
10570135	18	1 PCS	Check valve	Part is included in kit 10570154 Valve STM Professional Live3 OC
10570188	19	1 PCS	Cartridge	Replaces 10570102, Part is included in kit 10570154 Valve STM Professional Live3 OC

© 2025 Jost