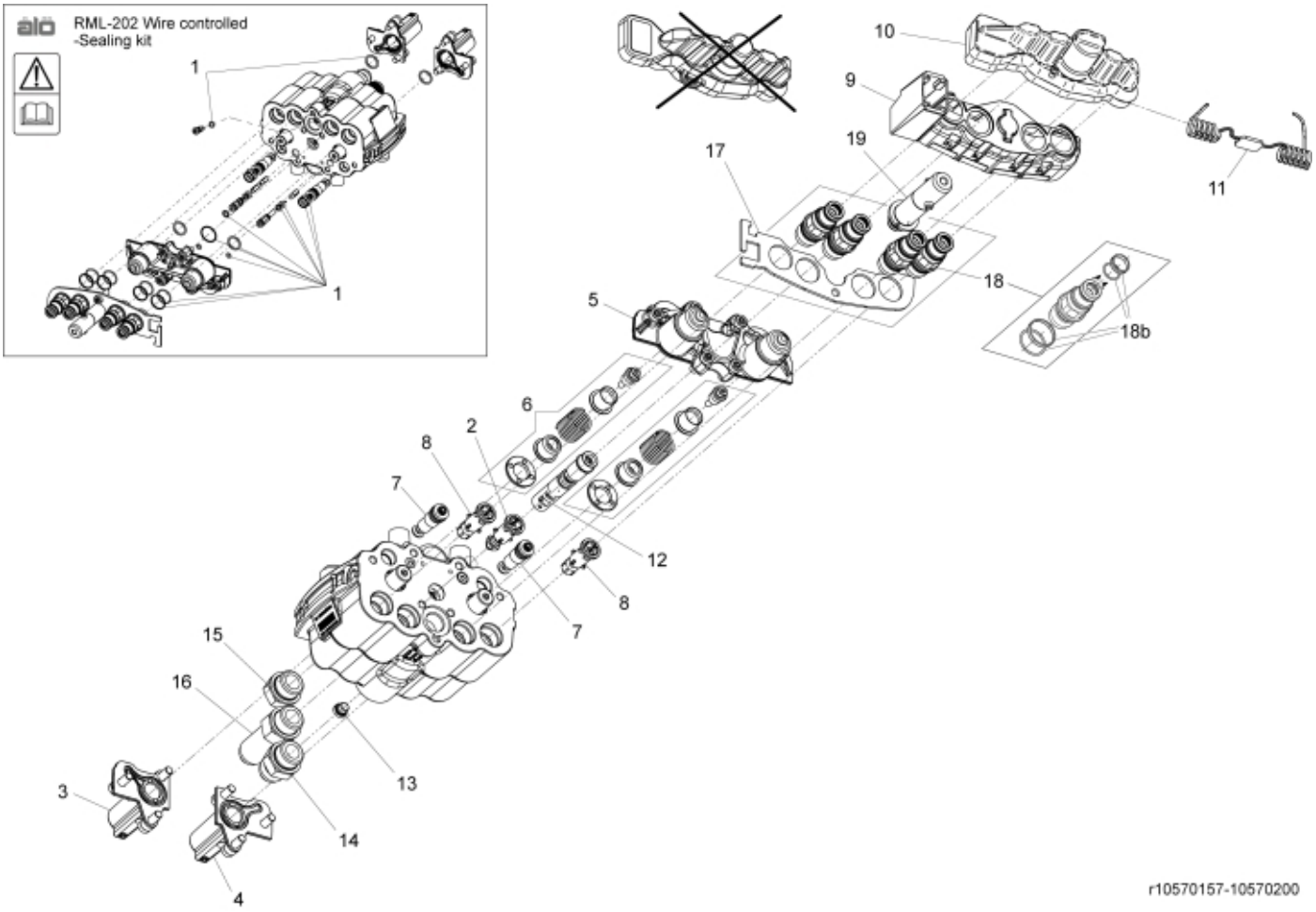
RML-202 Wire controlled
-Sealing kit
1
1
10
9
19
17
11
18
18b
5
6
2
8
7
12
8
7
15
16
13
3
14
4
r10570157-10570200

© 2025 Jost

Part assemblies ValveHFM Ergo LS 225Bar

PartNo	Pos	Qty	Name	Specifications
4501263	1	1	Seal kit	ErgoDrive LCS
10570072	2	1	Pressure relief valve	Part is included in kit 10570154 Valve STM Professional Live3 OC
10570082	3	1 PCS	Cap LH	
10570081	4	1 PCS	Cap RH	
60008696	5	1 PCS	Top cap	(10570080)
10570079	6	2 PCS	Spool control	
10570069	7	2	Check valve cpl.	Part is included in kit 10570154 Valve STM Professional Live3 OC
10570071	8	2	Check valve cpl.	Part is included in kit 10570154 Valve STM Professional Live3 OC
10570096	9	1	Cap w. marking	Part is included in kit 10570154 Valve STM Professional Live3 OC
5034232	10	1	Cover	Replaces 5033905
10570094	11	1	• Cable tie	
10570181	12	1	Spool LS cpl.	(10570073)
5028093	13	1	Plug PG01 cpl.	
5028086	14	1	Adapter cpl.	Part is included in kit 10570154 Valve STM Professional Live3 OC
5028092	15	1	Adaptor	BSP3/4"- JIC9/16
5028087	16	1	Adapter long cpl.	
10570088	17	1	Cover plate	
4500294	18	4	Coupling (M)	Replaces 5044956/60017561
4501264	18b	1	• Seal kit	1 seal kit/coupling required
10570078	19	1	Adapter Multi coupling	

© 2025 Jost