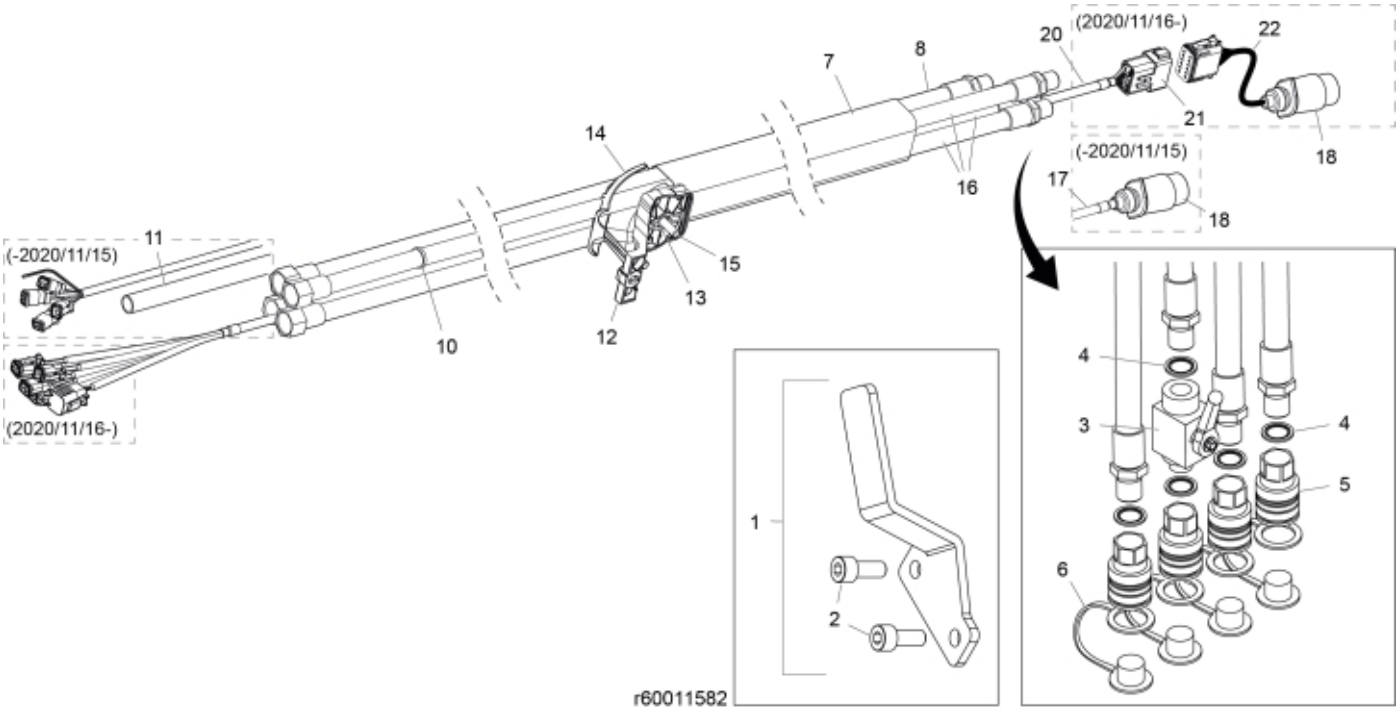
(2020/11/16-)
20
22
21
18
7
8
14
16
(-2020/11/15)
17
18
11
(-2020/11/15)
15
13
10
12
(2020/11/16-)
4
3
4
5
6
1
2
r60011582

© 2025 Jost

Part assemblies Main hose kit, ISO-A

PartNo	Pos	Qty	Name	Specifications
60015929	1	1	Holder cpl.	
5004061	2	2	• Screw	MC6S M8x20
5033898	3	1	Shut-off valve	1/2"
5013853	4	5	Dowty washer	Tredo 1/2", Part is included in kit 60007907 Hose cpl., 9032177 Hose cpl.
5044127	5	4	Quick Coupling	1/2", Part is included in kit 60007907 Hose cpl., 9032177 Hose cpl.
5044130	6	4	Dust Cover	Part is included in kit 60007907 Hose cpl., 9032177 Hose cpl.
5033894	7	1	Protection sleeve	800mm, D=60-70mm
60020124	8	1 PCS	Hose	1/2" L=3426 1/2GRU - 1/2GRLMA
5033621	10	9	Cable tie	4.6x150
60006864	11	1 PCS	Tube	L=2000 for loaders produced until 2020/11/15
60003841	12	1	Hose clamp	Lower
5011053	13	3	• Nut	M6M M8
60002825	14	1	Hose clamp	Upper
5004055	15	2	Screw	MC6S 8x70
60006823	16	3	Hose	1/2" L=3501 1/2GRU - 1/2GRLMA
60003944	17	1	Cable	L=4013 for loaders produced until 2020/11/15
5024379	18	1	• Connector	
5033606	19	1	Cable tie	7,5 x 385
59050110	20	1	Electr. Cable	L=3875 for loaders produced from 2020/11/16
5050918	21	1	• Connector	Deutsch DT 12 pin female
59050117	22	1	Electr. Cable	QCS to Caravan for loaders produced from 2020/11/16

© 2025 Jost