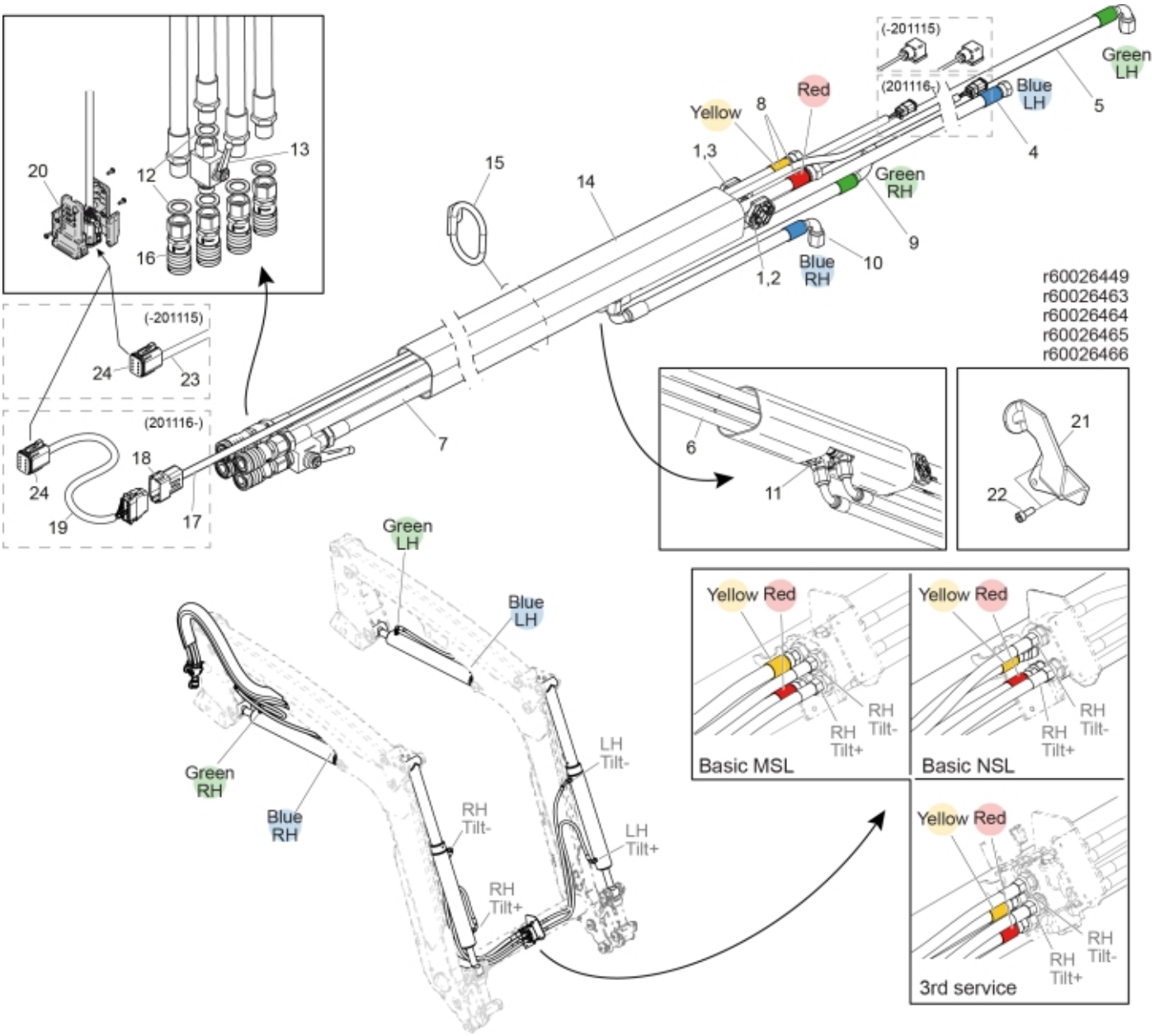
(-201115)
(201116-)
Green LH
Blue LH
Red
Yellow
8
5
4
1,3
Green RH
9
10
Blue RH
1,2
15
14
13
12
20
16
(-201115)
24
23
(201116-)
24
18
19
17
7
r60026449
r60026463
r60026464
r60026465
r60026466
6
11
21
22
Green LH
Blue LH
Green RH
Blue RH
LH Tilt-
LH Tilt+
RH Tilt-
RH Tilt+
Yellow Red
RH Tilt-
RH Tilt+
Basic MSL
Yellow Red
RH Tilt-
RH Tilt+
Basic NSL
Yellow Red
RH Tilt-
RH Tilt+
3rd service

© 2025 Jost

Description	3rd+4th service
Part assemblies	Main hose kit, FF

PartNo	Pos	Qty	Name	Specifications
5221919	1	2	Hose clamp	
5004947	2	2	Screw	MC6S M6x50
20708137	3	2	Nut	M6 FZB, 708137
9031715	4	1	Hose	3/8" L=4770mm
9031719	5	1	Hose	3/8" L=5300mm
9032334	6	1	Hose	1/2" L=850mm
9032339	7	1	Hose	1/2" L=775mm
9032342	8	2	Hose	1/2" L=3520mm
9031710	9	1	Hose	3/8" L=520mm
9031940	10	1	Hose	3/8"
5028142	11	2	Adaptor	JIC 2x9/16 1x3/4
5013853	12	5	Dowty washer	Tredo 1/2", Part is included in kit 60007907 Hose cpl., 9032177 Hose cpl.
5033898	13	1	Shut-off valve	1/2"
5051949	14	1	Hose cover	L=850
5221966	15	1	Hose guide	
5044976	16	4	Coupling	3/8" (5044946)
59050123	17	1 PCS	Electr. Cable	for loaders produced from 2020/11/16
5050918	18	1	• Connector	Deutsch DT 12 pin female
59050115	19	1	Electr. Cable	QCS to LCS for loaders produced from 2020/11/16
5103054	20	1	Connector handle	
60049421	21	1	Holder kit	
5004061	22	2	• Screw	MC6S M8x20
60026472	23	1 PCS	Harness	for loaders produced until 2020/11/15
5101083	24	1	• Connector, male	8-Pole

© 2025 Jost