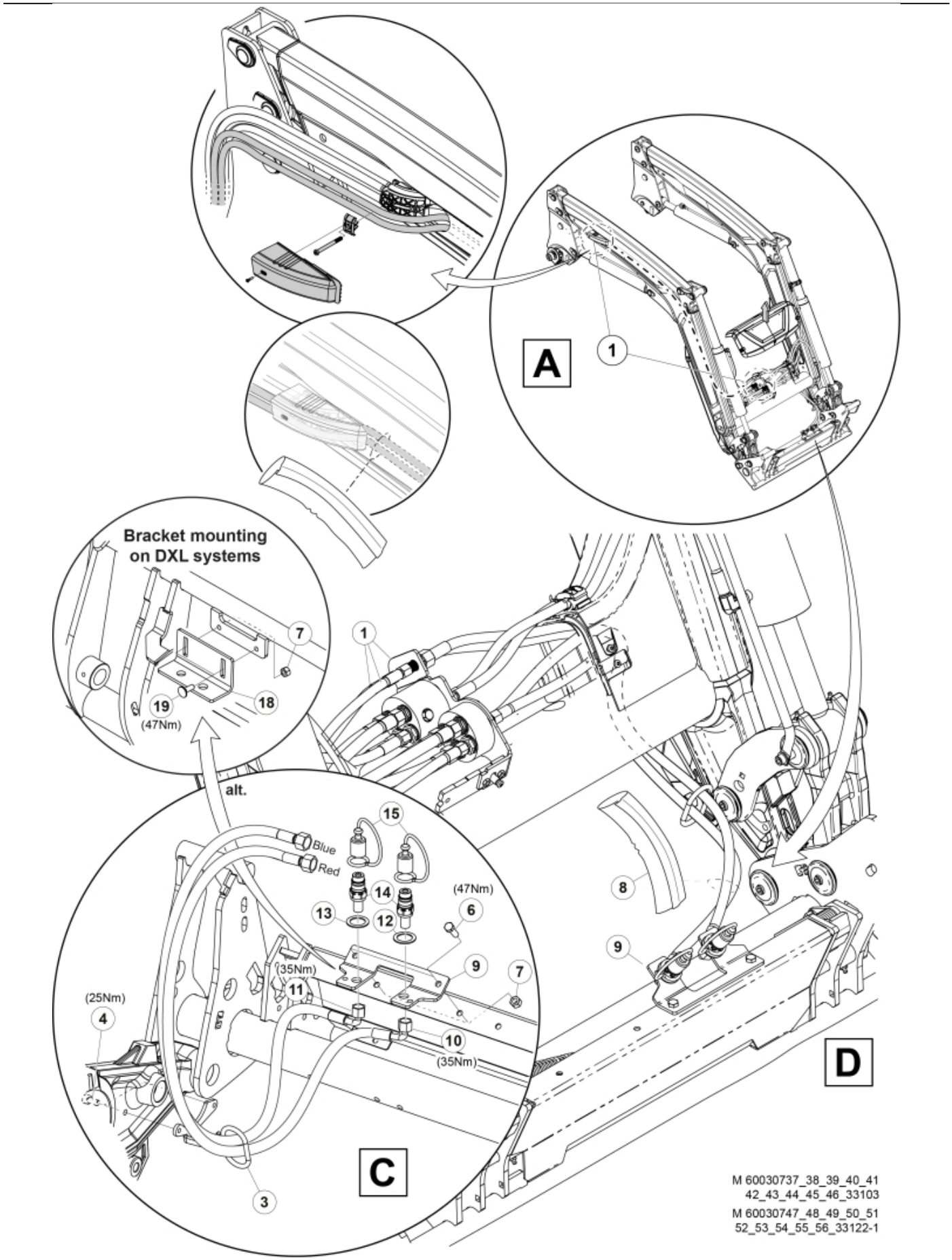
A
1
Bracket mounting
on DXL systems
7
19
(47Nm)
18
alt.
1
15
Blue
Red
14
13
12
(47Nm)
6
(35Nm)
11
9
7
(25Nm)
4
10
(35Nm)
C
3
8
9
D
M 60030737_38_39_40_41
42_43_44_45_46_33103
M 60030747_48_49_50_51
52_53_54_55_56_33122-1


© 2025 Jost

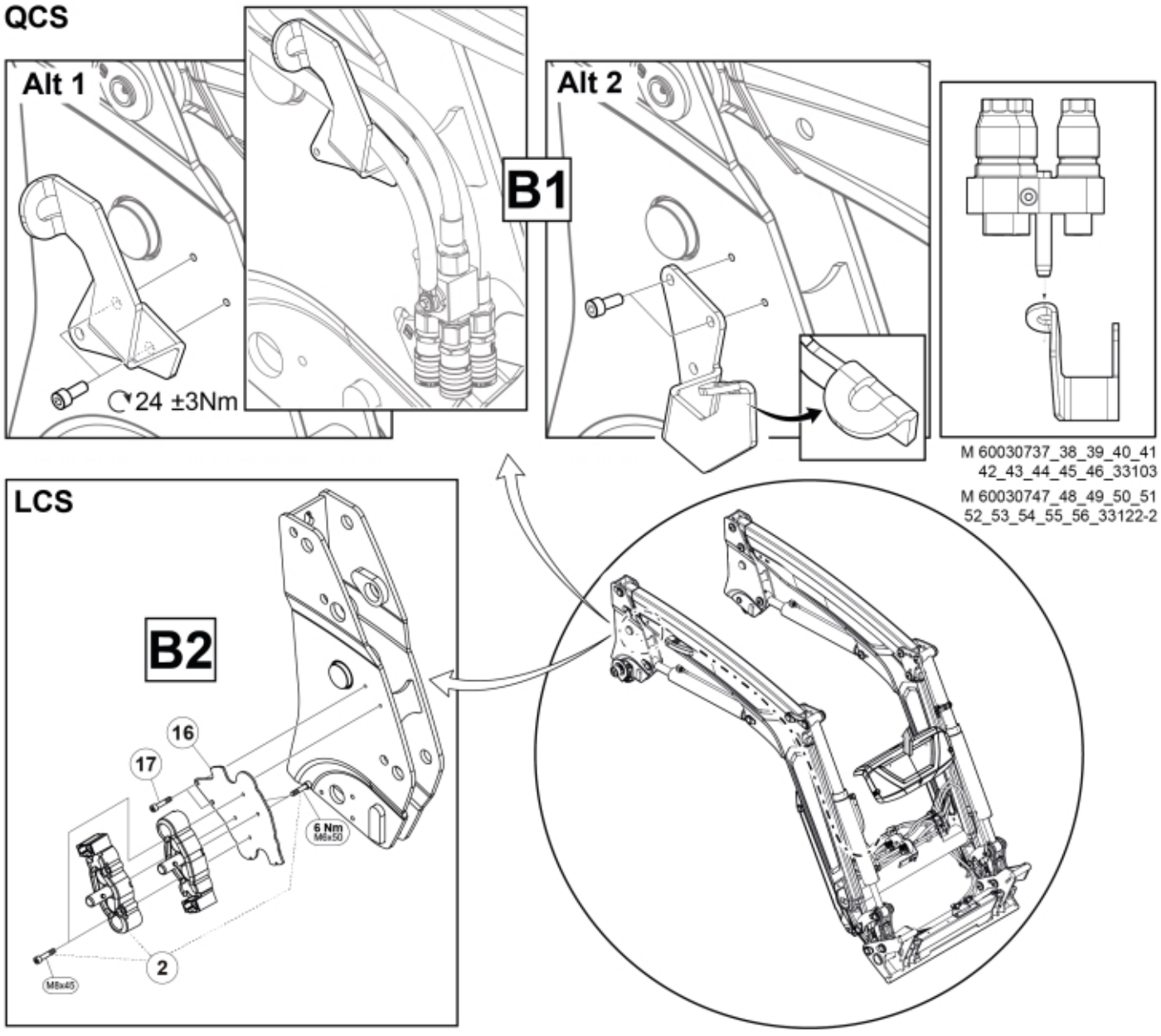
QCS
Alt 1
24 ±3Nm
B1
Alt 2
M 60030737_38_39_40_41
42_43_44_45_46_33103
M 60030747_48_49_50_51
52_53_54_55_56_33122-2
LCS
B2
16
17
6 Nm
M8x50
2
M8x45


© 2025 Jost

| | |
|---|---|
| **Description** | DM |
| **Part assemblies** | Live3 cpl, FF |

| PartNo | Pos | Qty | Name | Specifications |
|---|---|---|---|---|
| 60030740 | | 1 PCS | Live3 cpl, FF | |
| 60020646 | 1 | 1 PCS | Live3, FF | |
| 5034234 | 2 | 1 | Parking support kit | Replaces 5034233, 5033972 |
| 60032284 | 3 | 1 | Hose guide | |
| 5050608 | 4 | 2 | Screw | MC6S M10x20 Loc |
| 5002077 | 6 | 2 | Screw | M6S 10x30 |
| 5011554 | 7 | 2 | Nut | Loc-King M10 |
| 60019369 | 8 | 1 | Hose cover | |
| 60018857 | 9 | 1 | Bracket | |
| 60014066 | 10 | 1 | Hose | 3/8" L=1260 1/2GRLMA - 3/8G90LMA |
| 60014451 | 11 | 1 | Hose | 3/8" L=1170 1/2GRLMA - 3/8G90LMA |
| 5022157 | 12 | 1 | Washer, red | |
| 5022159 | 13 | 1 | Washer, blue | |
| 5044940 | 14 | 2 | Coupling | ISO-A 1/2" Male - G3/8 |
| 5044129 | 15 | 2 | Dust Cover | 1/2" Male |
| 5034236 | 16 | 1 PCS | Bracket | Replaces 5033902 |
| 5004061 | 17 | 2 | Screw | MC6S M8x20 |


© 2025 Jost