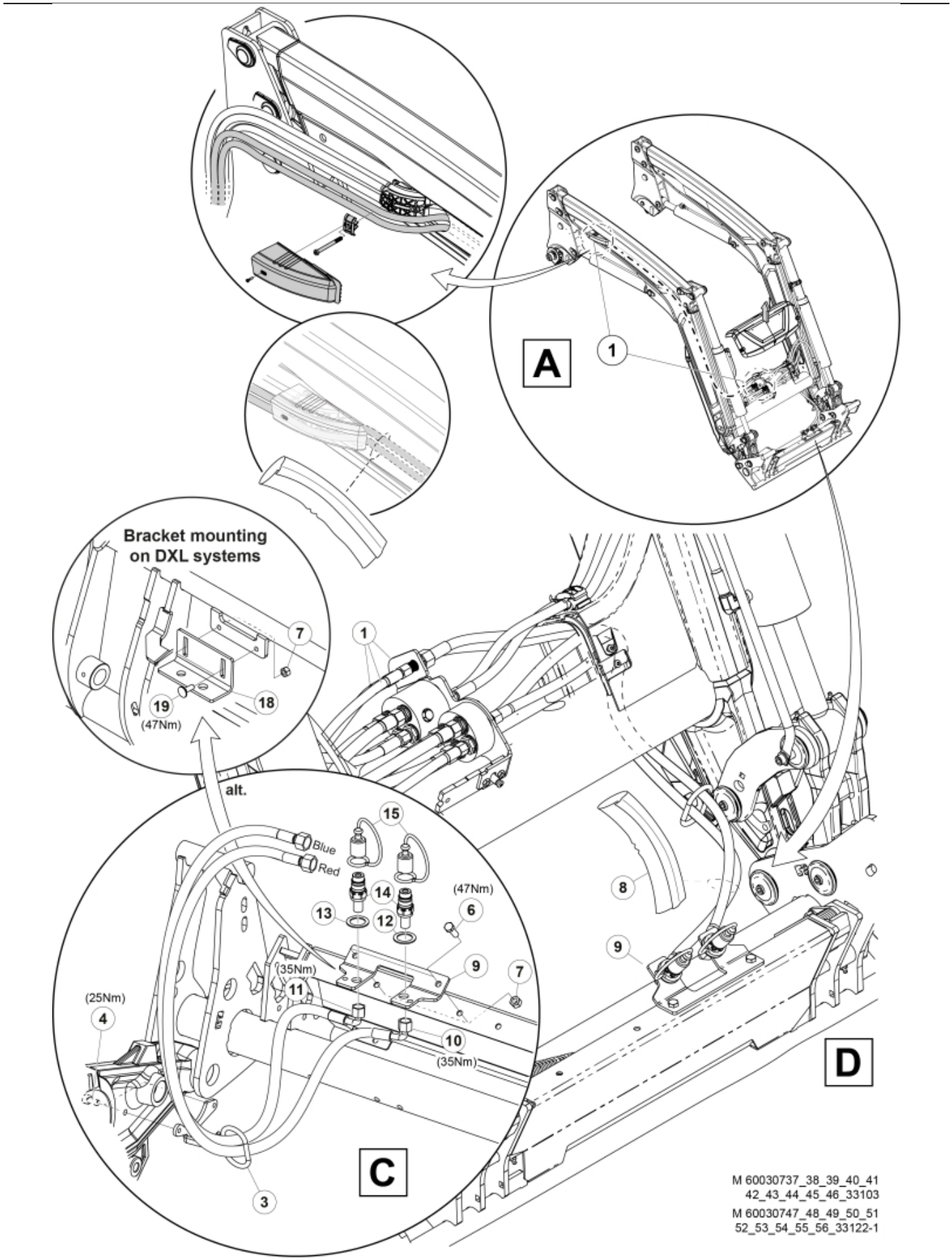
A
1
Bracket mounting
on DXL systems
7
19
(47Nm)
18
alt.
1
15
Blue
Red
14
13
12
(47Nm)
6
(35Nm)
11
9
7
(25Nm)
4
10
(35Nm)
C
3
8
9
D
M 60030737_38_39_40_41
42_43_44_45_46_33103
M 60030747_48_49_50_51
52_53_54_55_56_33122-1

© 2025 Jost

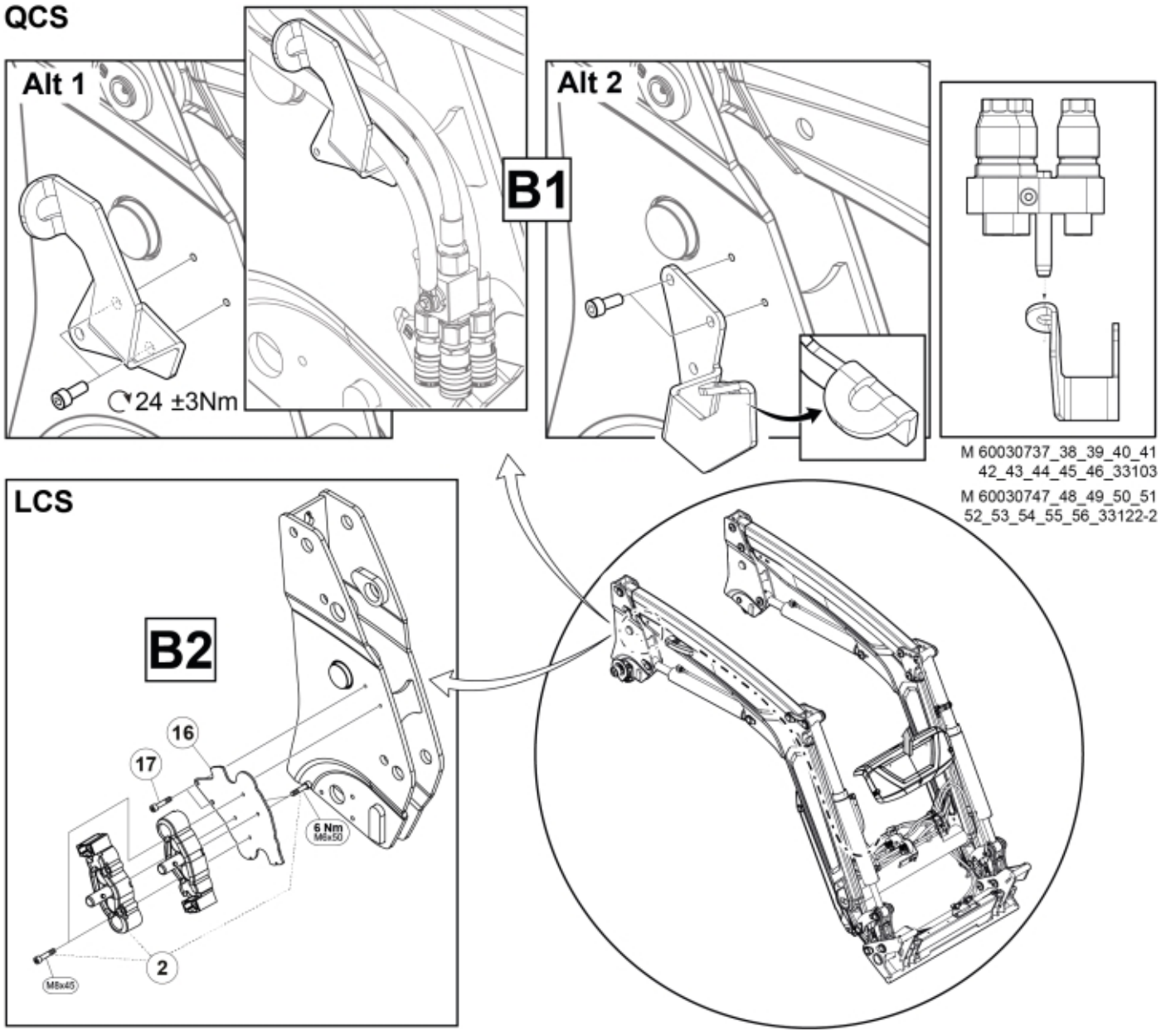
QCS
Alt 1
24 ±3Nm
B1
Alt 2
M 60030737_38_39_40_41
42_43_44_45_46_33103
M 60030747_48_49_50_51
52_53_54_55_56_33122-2
LCS
B2
16
17
6 Nm
M8x50
2
M8x45

© 2025 Jost

Part assemblies Live3 cpl, MC2

PartNo	Pos	Qty	Name	Specifications
60033122		1 PCS	Live3 cpl, MC2	
60033075	1	1 PCS	Live3, MC2	
5034234	2	1	Parking support kit	Replaces 5034233, 5033972
60032284	3	1	Hose guide	
5050608	4	2	Screw	MC6S M10x20 Loc
5002077	6	2	Screw	M6S 10x30
5011554	7	2	Nut	Loc-King M10
60019369	8	1	Hose cover	
60018857	9	1	Bracket	
60014066	10	1	Hose	3/8" L=1260 1/2GRLMA - 3/8G90LMA
60014451	11	1	Hose	3/8" L=1170 1/2GRLMA - 3/8G90LMA
5022157	12	1	Washer, red	
5022159	13	1	Washer, blue	
5044940	14	2	Coupling	ISO-A 1/2" Male - G3/8
5044129	15	2	Dust Cover	1/2" Male
5034236	16	1 PCS	Bracket	Replaces 5033902
5004061	17	2	Screw	MC6S M8x20

© 2025 Jost