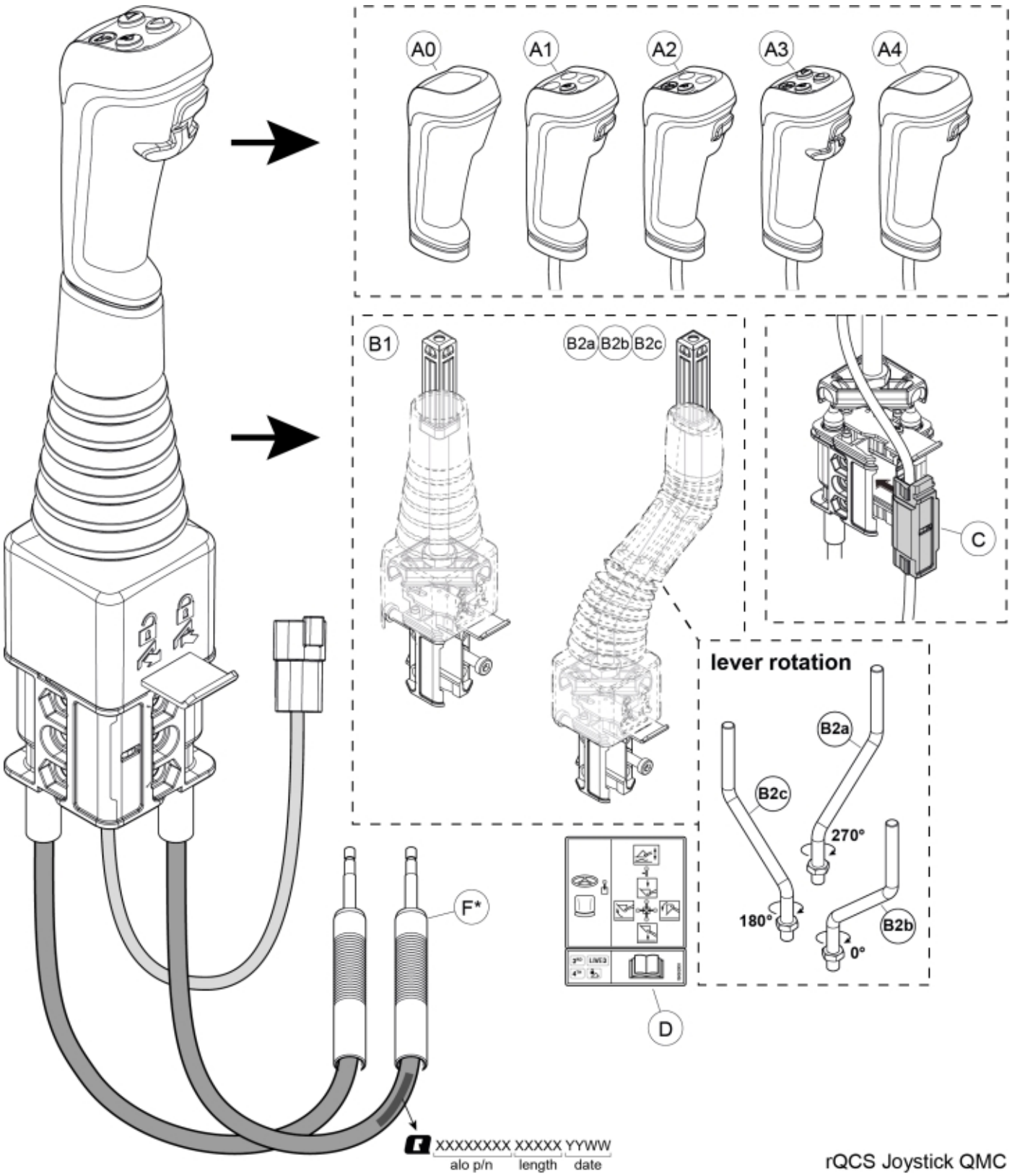

rQCS Joystick QMC

© 2025 Jost

Part assemblies Joystick QM Command

PartNo	Pos	Qty	Name	Specifications
59030100	A0	1	Handle	no el. switches
59030110	A1	1	Handle	3rd+SD
59030120	A2	1	Handle	3rd+SD+QL
59030130	A3	1	Handle	3rd+4th+SD+QL+AUX1+AUX2
59030140	A4	1	Handle	3rd
59030210	B1	1	Control lever	Straight lever
59030220	B2a	1 PCS	Control lever	Bent lever, 270°
59030221	B2b	1 PCS	Control lever	Bent lever, 0°
59030223	B2c	1 PCS	Control lever	Bent lever, 180°
59030230	B3	1	Control lever	Bent lever, special
59033016	C	1	Strain relief	
59092000	D	1	Decal	114x141
59030312	F3	2	Control cable	L=1200mm (Type F)
59030314	F4	2	Control cable	L=1400mm (Type F)
59030316	F5	2	Control cable	L=1600mm (Type F)
59030318	F6	2	Control cable	L=1800mm (Type F)
59030320	F7	2	Control cable	L=2000mm (Type F)
59030322	F8	2	Control cable	L=2200mm (Type F)
59030324	F9	2	Control cable	L=2400mm (Type F)
59030326	F10	2	Control cable	L=2600mm (Type F)
59030328	F11	2	Control cable	L=2800mm (Type F)
59030330	F12	2	Control cable	L=3000mm (Type F)
59030332	F13	2	Control cable	L=3200mm (Type F)

© 2025 Jost