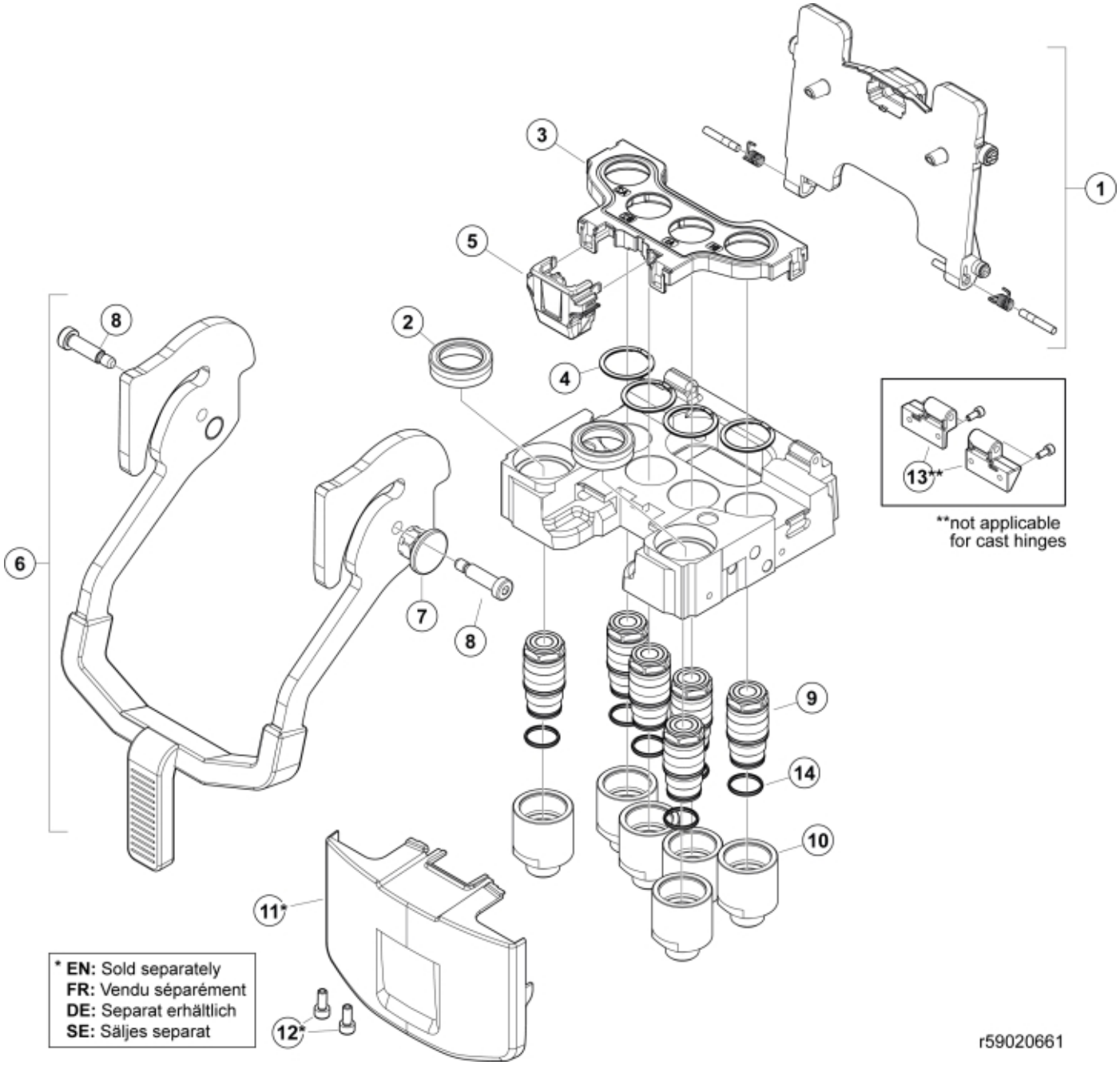
1
2
3
4
5
6
7
8
8
9
10
11*
12*
13**
14
**not applicable
for cast hinges
* EN: Sold separately
FR: Vendu séparément
DE: Separat erhältlich
SE: Säljes separat
r59020661

© 2025 Jost

Description	M22
Part assemblies	Multi coupling base, QC6c
Specification	Specification: QC6c

PartNo	Pos	Qty	Name	Specifications
59021037	1	1 PCS	Cover kit	
59021018	2	2 PCS	Covering ring	
59021024	3	1	Cover	
59021051	4	4	Circlip	
59021025	5	1	Connector Support	
59021056	6	1 PCS	Lever cpl, QC6	
59021063	7	1	• Safety lock	
59021062	8	1	• Screw kit	
59021041	9	6	Coupling	
59021052	10	6	Adaptor	M22
59000024	11*	1	Cover	Sold Separately
59030602	12*	2	Screw	M5x10 Sold Separately
59021038	13**	1 PCS	Hinge kit	Not applicable for cast hinges
59021044	14	1	Seal kit	for coupling/adaptor (supplied in bags of 10)

© 2025 Jost