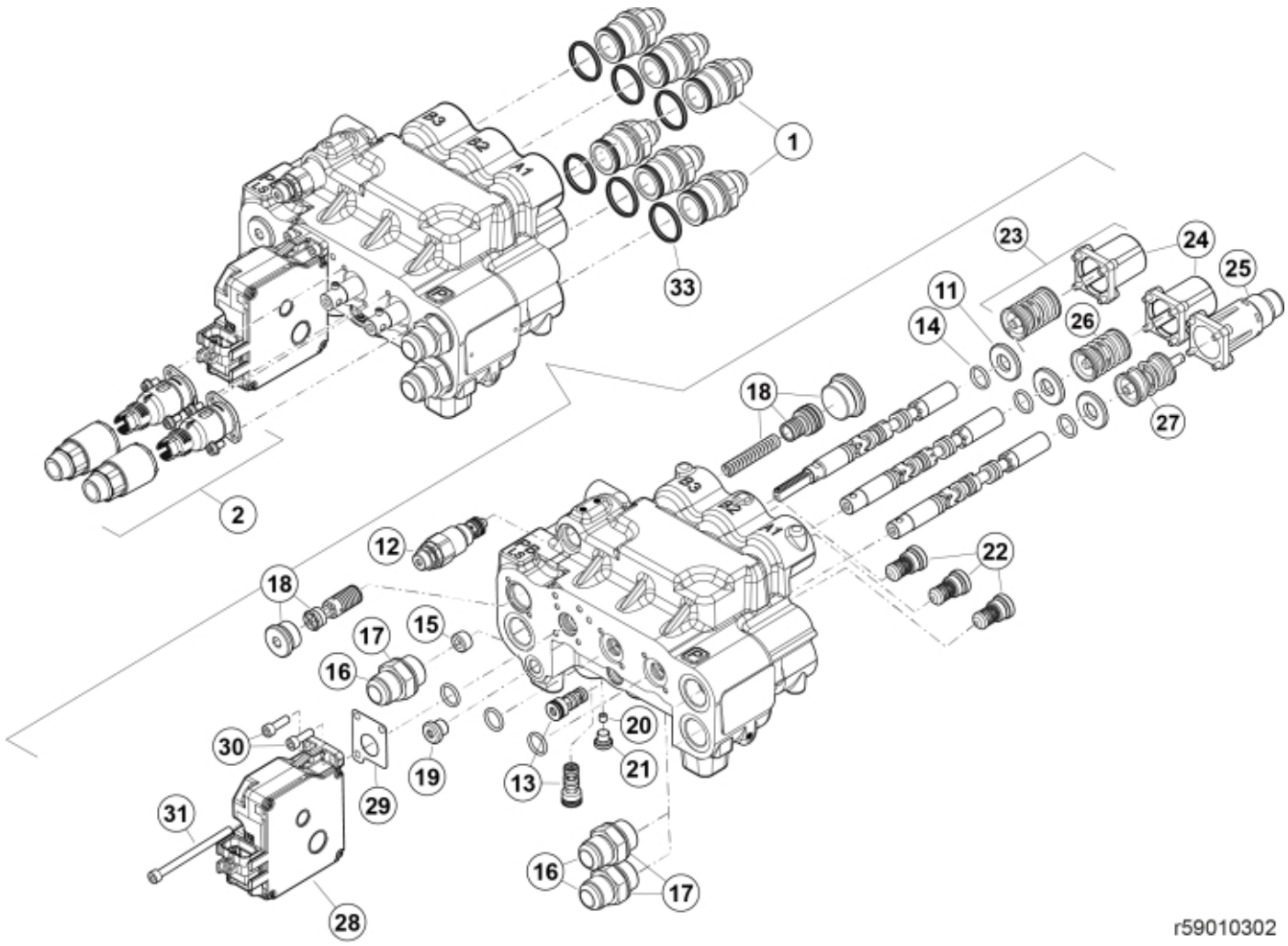
1
2
11
12
13
14
15
16
17
18
19
20
21
22
23
24
25
26
27
28
29
30
31
33
r59010302

© 2025 Jost

Part assemblies **Specification**		QM Valve Midmounted L3 OC Specification: Open Centre		
PartNo	**Pos**	**Qty**	**Name**	**Specifications**
59021042	1	6 PCS	Adaptor	7/8" JIC
59030499	2	1	Cable attachment kit	
5034344	11	3	Washer	16 x 34 x 4
59018201	12	1 PCS	Relief valve cpl.	200 bar
59018013	13	2 PCS	Shuttle valve	
5034349	14	6	O-ring	15,88 x 2,62
59018105	15	1 PCS	Plug	
5027463	16	3	Adaptor	3/4" BSP-1 1/16" JIC
5013854	17	3	Dowty washer	Tredo 3/4"
59018006	18	1 PCS	Shunt OC cpl.	
5045151	19	1 PCS	Plug	BSP 1/4"
59018014	20	1 PCS	Orifice	M6
5028242	21	1	Plug	G1/8"
521688	22	3	Check valve	XKIT 010000
59018004	23	1 PCS	Spool control	
5034353	24	2	• Cap	
5034352	25	1	Cap	
5034357	26	1	Spool control	
5034355	27	1	Spool control	
59040300	28	1 PCS	Actuator	
59018009	29	1	• Seal	
5004913	30	2	• Screw	MC6S M6x20
5004945	31	1 PCS	• Screw	MC6S 6x90
59018300	32	1	Seal kit	for valve
59021044	33	1	Seal kit	for coupling/adaptor (supplied in bags of 10)

© 2025 Jost