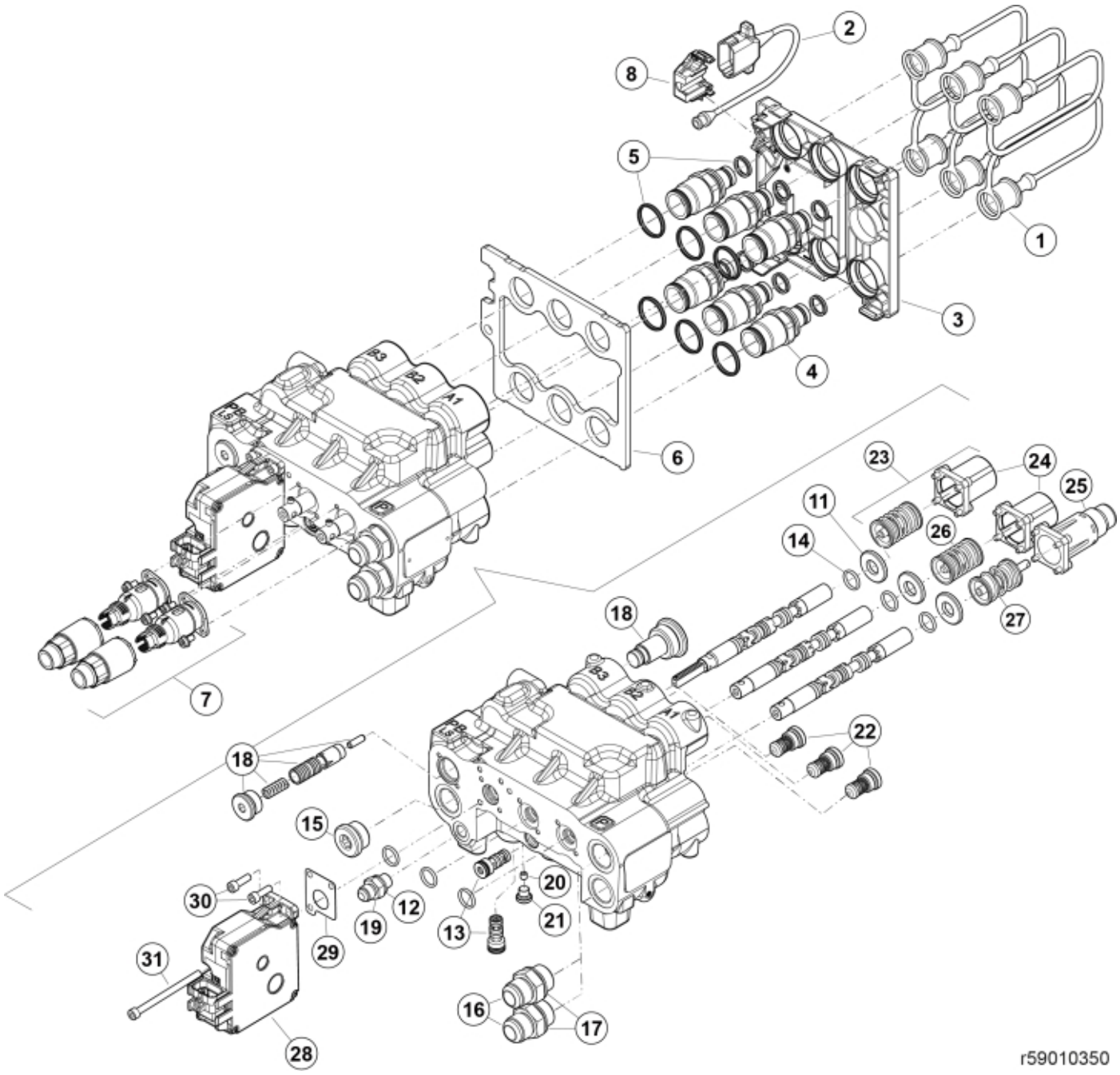
1
2
3
4
5
6
7
8
11
12
13
14
15
16
17
18
19
20
21
22
23
24
25
26
27
28
29
30
31
r59010350

© 2025 Jost

Part assemblies	QM Valve L3 SF6 LS
Specification	Specification: Load sensing

PartNo	Pos	Qty	Name	Specifications
59021030	1	6	Dust Cover	
59021031	2	1	Dust Cover	
59021027	3	1 PCS	Cover	
59021040	4	6	Coupling	
59021044	5	1	Seal kit	for coupling/adaptor (supplied in bags of 10)
59021017	6	1 PCS	Cover plate	6 ports
59030499	7	1	Cable attachment kit	
59021025	8	1	Connector Support	
5034344	11	3	Washer	16 x 34 x 4
5013856	12	1	Dowty washer	Tredo 1/4"
59018003	13	2 PCS	Shuttle valve	
5034349	14	6	O-ring	15,88 x 2,62
5028081	15	1 PCS	Plug	R 3/4"
5027463	16	2	Adaptor	3/4" BSP-1 1/16" JIC
5013854	17	2	Dowty washer	Tredo 3/4"
59018010	18	1 PCS	Heat flow regulator	
5027485	19	1	Adaptor	9/16" UNF JIC - R1/4"K
59018014	20	1 PCS	Orifice	M6
5028242	21	1	Plug	G1/8"
521688	22	3	Check valve	XKIT 010000
59018004	23	1 PCS	Spool control	
5034353	24	2	• Cap	
5034352	25	1	Cap	
5034357	26	1	Spool control	
5034355	27	1	Spool control	
59040300	28	1 PCS	Actuator	
59018009	29	1	• Seal	
5004913	30	2	• Screw	MC6S M6x20
5004945	31	1 PCS	• Screw	MC6S 6x90
59018300	32	1	Seal kit	for valve

© 2025 Jost