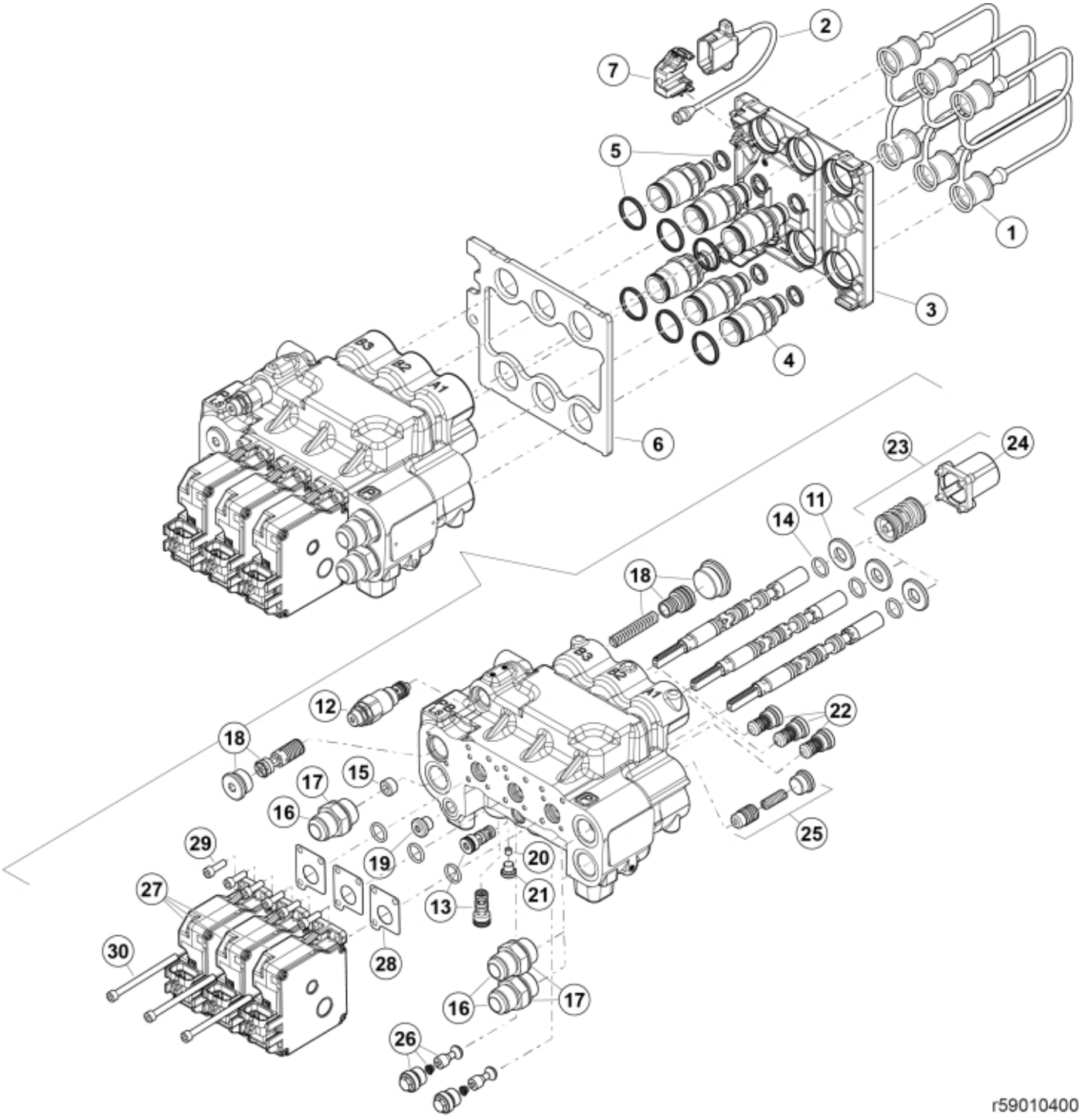
1
2
3
4
5
6
7
11
12
13
14
15
16
17
18
19
20
21
22
23
24
25
26
27
28
29
30
r59010400

© 2025 Jost

Part assemblies	QE Valve L3 SF6 OC
Specification	Specification: Open Centre

PartNo	Pos	Qty	Name	Specifications
59021030	1	6	Dust Cover	
59021031	2	1	Dust Cover	
59021027	3	1 PCS	Cover	
59021040	4	6	Coupling	
59021044	5	1	Seal kit	for coupling/adaptor (supplied in bags of 10)
59021017	6	1 PCS	Cover plate	6 ports
59021025	7	1	Connector Support	
5034344	11	3	Washer	16 x 34 x 4
59018201	12	1 PCS	Relief valve cpl.	200 bar
59018013	13	2 PCS	Shuttle valve	
5034349	14	6	O-ring	15,88 x 2,62
59018105	15	1 PCS	Plug	
5027463	16	3	Adaptor	3/4" BSP-1 1/16" JIC
5013854	17	3	Dowty washer	Tredo 3/4"
59018006	18	1 PCS	Shunt OC cpl.	
5045151	19	1 PCS	Plug	BSP 1/4"
59018014	20	1 PCS	Orifice	M6
5028242	21	1	Plug	G1/8"
521688	22	3	Check valve	XKIT 010000
59018004	23	1 PCS	Spool control	
5034353	24	2	• Cap	
59018012	25	1 PCS	Backpressure valve L3	
59018007	26	2 PCS	Anti-cavitation valve	
59040300	27	3 PCS	Actuator	
59018009	28	3	• Seal	
5004913	29	2	• Screw	MC6S M6x20
5004945	30	1 PCS	• Screw	MC6S 6x90
59018300	31	1	Seal kit	for valve

© 2025 Jost