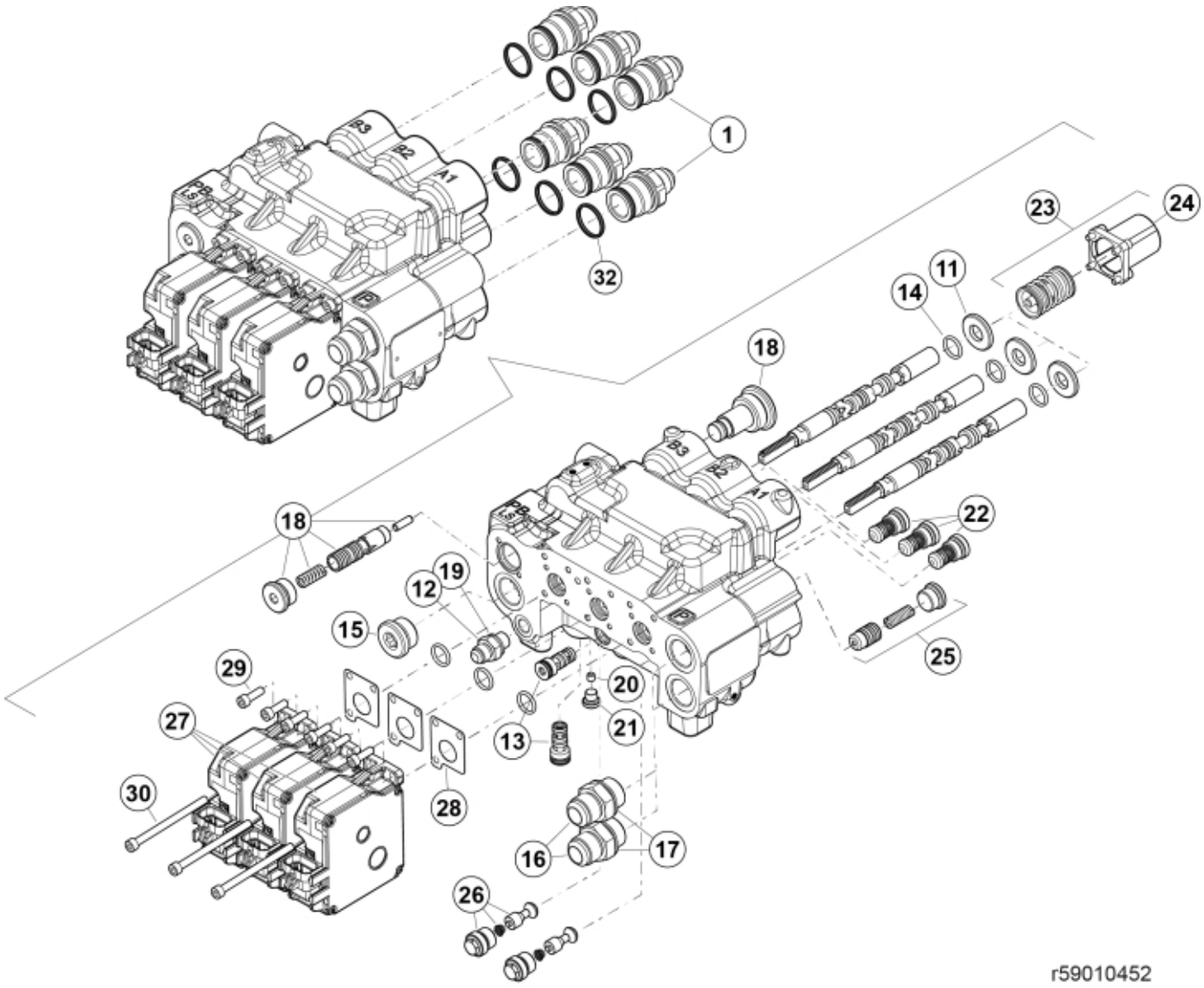
1
32
23
24
11
14
18
22
25
18
19
12
15
29
20
21
27
13
30
28
16
17
26
r59010452

© 2025 Jost

Part assemblies Specification		QE Valve Midmounted L3 LS Specification: Load sensing		
PartNo	**Pos**	**Qty**	**Name**	**Specifications**
59021042	1	6 PCS	Adaptor	7/8" JIC
5034344	11	3	Washer	16 x 34 x 4
5027485	12	1	Adaptor	9/16" UNF JIC - R1/4"K
59018003	13	2 PCS	Shuttle valve	
5034349	14	6	O-ring	15,88 x 2,62
5028081	15	1 PCS	Plug	R 3/4"
5027463	16	2	Adaptor	3/4" BSP-1 1/16" JIC
5013854	17	2	Dowty washer	Tredo 3/4"
59018010	18	1 PCS	Heat flow regulator	
5013856	19	1	Dowty washer	Tredo 1/4"
59018014	20	1 PCS	Orifice	M6
5028242	21	1	Plug	G1/8"
521688	22	3	Check valve	XKIT 010000
59018004	23	3 PCS	Spool control	
5034353	24	2	• Cap	
59018008	25	1 PCS	Backpressure valve	
59018007	26	2 PCS	Anti-cavitation valve	
59040300	27	3 PCS	Actuator	
59018009	28	3	• Seal	
5004913	29	2	• Screw	MC6S M6x20
5004945	30	1 PCS	• Screw	MC6S 6x90
59018300	31	1	Seal kit	for valve
59021044	32	1	Seal kit	for coupling/adaptor (supplied in bags of 10)

© 2025 Jost